

ELEVATION EXPRESS LAND SURVEYS  
 1450 W. GRAND PARKWAY SOUTH  
 SUTTE G-138  
 KATY, TX 77494  
 281-674-5685  
 WWW.ELEVATIONEXPRESSLANDSURVEYS.COM



I DO HEREBY CERTIFY THAT THIS SURVEY WAS THIS DAY MADE ON THE GROUND OF THE PROPERTY LEGALLY DESCRIBED HEREON, IS CORRECT AND THERE ARE NO ENCUMBRANCES EXCEPT SHOWN, AS WARRANTEE BY CURRENT STANDARDS AS ADOPTED BY THE TEXAS BOARD OF PROFESSIONAL LAND SURVEYING.

ALL REFINANCES ARE BASED ON THE MAP OR PLAN OF RECORDS IF THE SUBJECT PROPERTIES ARE IN A RECORDED SUBDIVISION OF SAID COUNTY. THIS SURVEY IS CONFERRED ON THE TRACTOR ONLY, IT IS NOT SUBJECT TO ANY AND ALL RECORDS AND ENCUMBRANCES, EASEMENTS, ETC., SUBJECT TO ANY AND ALL RECORDS AND ENCUMBRANCES, EASEMENTS, ETC., MADE AVAILABLE TO ADDITIONAL INSTRUMENTS ON REASONABLE NOTICE. FLOODING PROPERTIES OF THIS PROPERTY, ACCORDING TO THE FLOOD INSURANCE RATE MAP FOR HARRIS COUNTY, DATED 9-3-2010, MAP NO. 480503320E, THE PROPERTY DESCRIBED HAS WITHIN "ZONE X" OUTSIDE THE 500 YR. FLOOD, FLOOD INFORMATION IS BASED ON A GRAPHIC PLOTTING ONLY DUE TO LIMITED INFORMATION. FEMA MAPS, WE CAN NOT ASSUME RESPONSIBILITY FOR EXACT DETERMINATION.

BUYER JOHN CHRISTIAN NOBLE & MARY J NOBLE  
 JOB# 1511006  
 DFR 7710-15-1381  
 DATE 11-4-2015

LEGAL DESCRIPTION  
 Lot Sixty-One (61), of WESTVIEW ADDITION, Section 11,  
 to the City of Sealy, Austin County, Texas, according to the  
 map or plan thereof, recorded in Volume 374, Page 994 of  
 the Deed Records of Austin County, Texas.

THIS PROPERTY IS SUBJECT TO THE FOLLOWING:  
 RESTRICTIONS - V-374, P-994 ACDR.  
 AGREEMENT FOR ELECTRIC SERVICE PER V-378, P-397  
 ACDR.

209 MEADOW LANE (50' R/W)

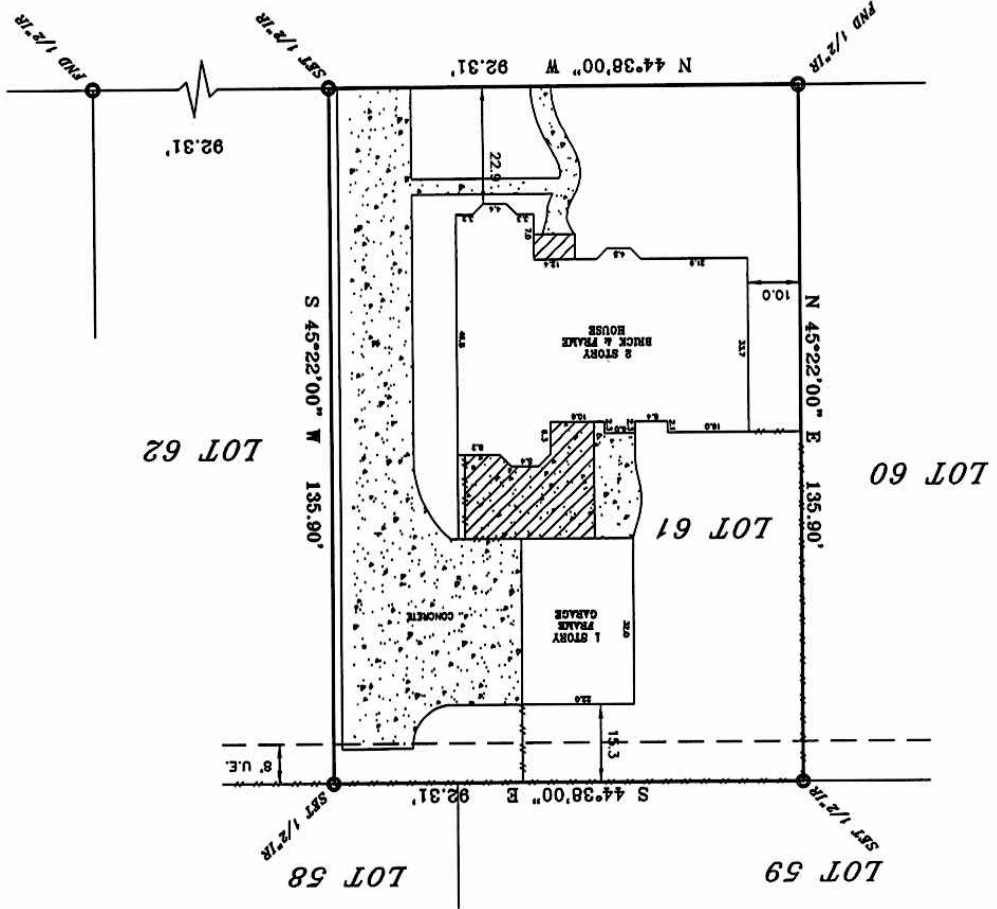

LEGEND

	IRON ROD
	UTILITY EASEMENT
	ASPHALT EASEMENT
	WOOD FENCE
	CHAIN LINK FENCE
	COVERED AREA
	CONCRETE
	WOOD

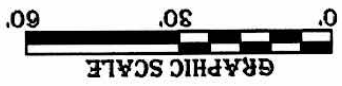

ADDRESS: 209 MEADOW LANE