

SCALE: 1" = 40'

LOT 16

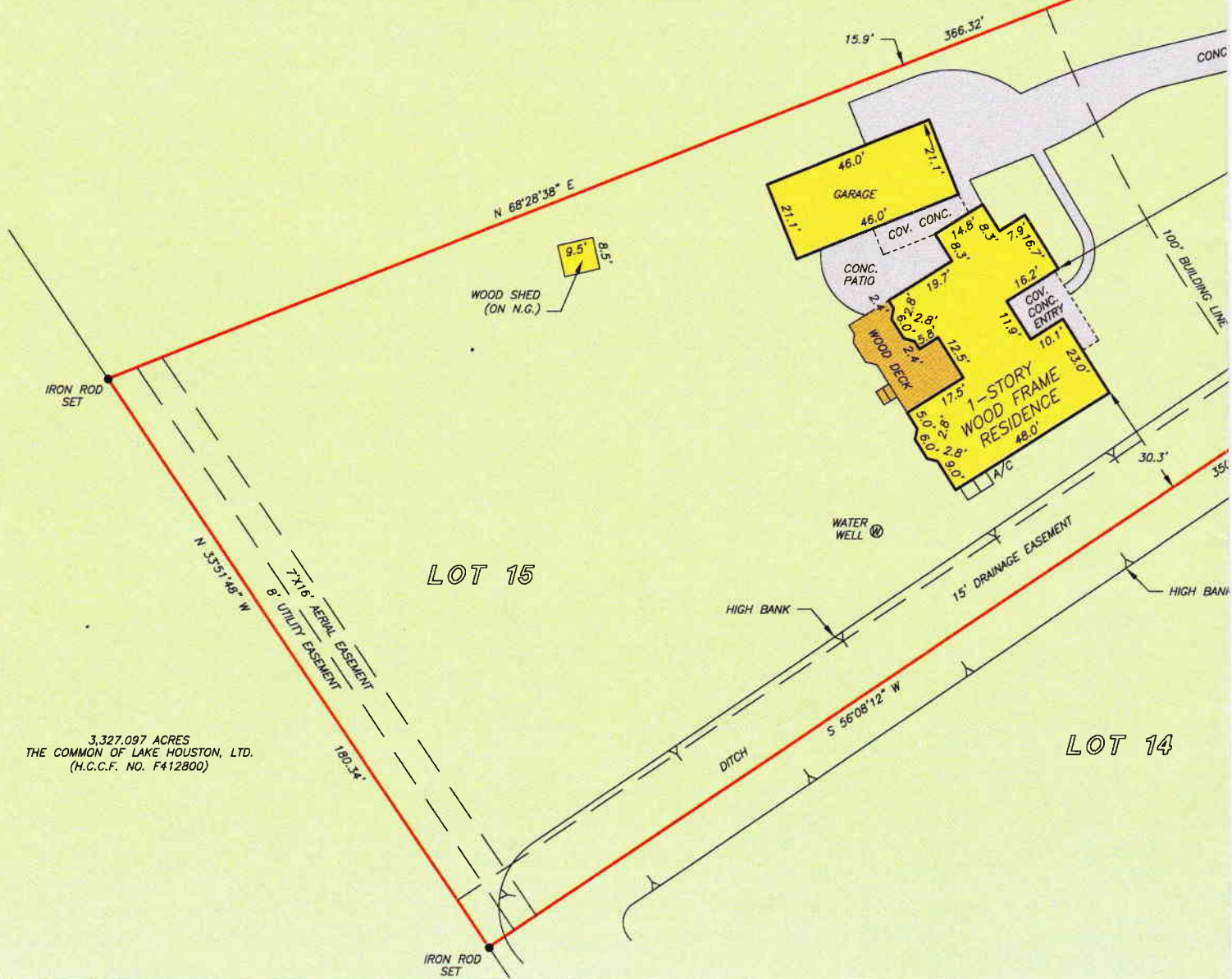

3,327.097 ACRES  
THE COMMON OF LAKE HOUSTON, LTD.  
(H.C.C.F. NO. F412800)



RESIDENTIAL REALTORS INC  
TIERSA WEBB  
281-324-2008



**Fidelity National Title**  
AMY THOMAS  
281-359-6600



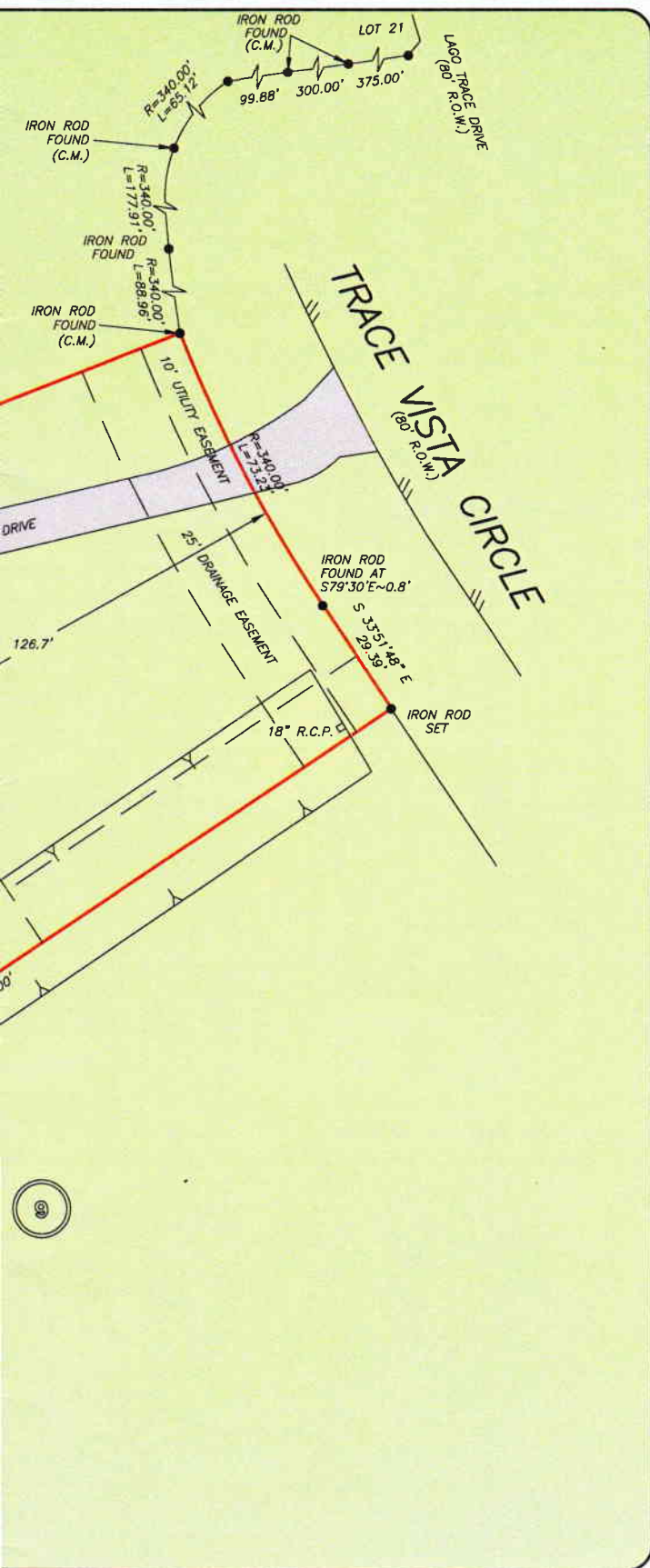

GF NO. 09-317817 FIDELITY NATIONAL TITLE  
 ADDRESS: 28910 TRACE VISTA CIRCLE  
 HUFFMAN, TEXAS 77336  
 BORROWER: THEO LAWRENCE AND  
 NANCY W. LAWRENCE

**LOT 15, BLOCK 9  
 COMMONS OF LAKE HOUSON  
 SECTION FOUR**

ACCORDING TO THE MAP OR PLAT THEREOF RECORDED  
 UNDER FILM CODE NO. 397026 OF THE MAP RECORDS  
 OF HARRIS COUNTY, TEXAS



THIS PROPERTY DOES NOT LIE WITHIN THE  
 100 YEAR FLOOD PLAIN AS PER FIRM  
 PANEL NO. 48201C 0310 L  
 MAP REVISION: 06/18/2007  
 ZONE X  
 BASED ONLY ON VISUAL EXAMINATION OF MAPS.  
 INACCURACIES OF FEMA MAPS PREVENT EXACT  
 DETERMINATION WITHOUT DETAILED FIELD STUDY.

A SUBSURFACE INVESTIGATION  
 WAS BEYOND THE SCOPE OF THIS SURVEY

RECORD BEARING: FILM CODE NO. 397026, H.C.M.R.

DRAWN BY: RC

I HEREBY CERTIFY THAT THIS SURVEY WAS MADE  
 ON THE GROUND, THAT THIS PLAT CORRECTLY  
 REPRESENTS THE FACTS FOUND AT THE  
 TIME OF SURVEY AND THAT THERE ARE NO  
 ENCROACHMENTS APPARENT ON THE GROUND,  
 EXCEPT AS SHOWN HEREON. THIS SURVEY IS  
 CERTIFIED FOR THIS TRANSACTION ONLY AND  
 ABSTRACTING PROVIDED IN THE ABOVE  
 REFERENCED TITLE COMMITMENT WAS RELIED  
 UPON IN PREPARATION OF THIS SURVEY.

PIOTR A. DEBSKI  
 PROFESSIONAL LAND SURVEYOR  
 NO. 5902  
 JOB NO. 09-04727  
 MAY 08, 2009  
 REVISED: MAY 19, 2009 (FILM CODE NO.)

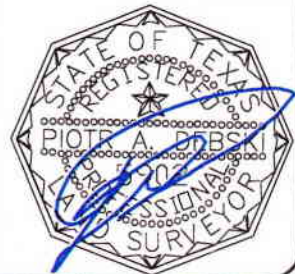

**PRECISION SURVEYORS, INC.**

1-800-LANDSURVEY 281-496-1586  
 1-800-526-3787 FAX 281-496-1867  
 14925 MEMORIAL DRIVE SUITE B100 HOUSTON, TEXAS 77079