

NOTE: MAP OR PLAT RECORDED IN VOLUME 341 PAGE 150, HARRIS COUNTY MAP RECORDS.
 THIS TRACT DOES NOT LIE WITHIN THE 100 YEAR FLOOD PLAIN ACCORDING TO
 MAP NO. 4803070335 G DATED 9/28/90 (ZONE X).

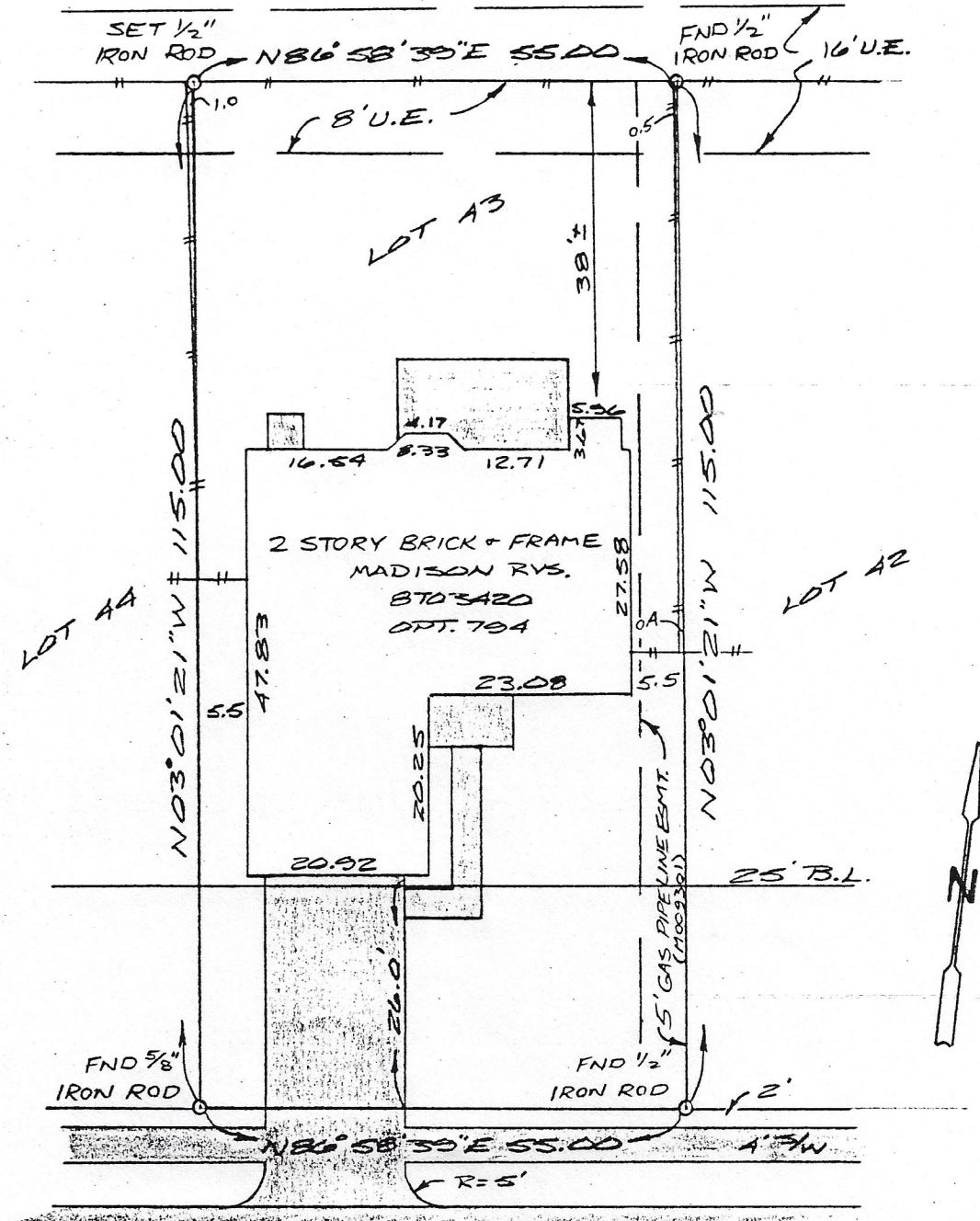

7107 LITTLE WILLOW DRIVE
 PASADENA, TEXAS

SURVEY

OF LOT 43, BLOCK 8, REPLAT OF VILLAGE GROVE, SECTION 2B,
 HARRIS COUNTY, TEXAS

SCALE: 1"=20'
 DATE: 4-2-91
 REVISED:
 SURVEY BY: T.S.
 DRAWN BY: J.E.B.

I HEREBY CERTIFY THAT THIS SURVEY
 CONFORMS TO THE CURRENT TEXAS
 SURVEYORS ASSOCIATION STANDARDS
 AND SPECIFICATIONS FOR A CATEGORY
 1B, CONDITION 3 SURVEY.

FOR: COMMONWEALTH TITLE CLC
 GF# 9021895 RYLAND MORT.

Billy L. Shanks
 BILLY L. SHANKS
 REGISTRATION NO. 1821

PURCHASER: C.R. ARDOIN
 & LESLIE D. ARDOIN
 JOB NO. 90-29055

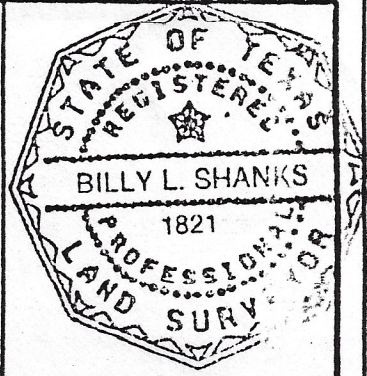

SHANKS LAND SURVEYORS OF TEXAS, Inc.

940 Gemini, Suite 203
 Houston, Texas 77058

286-2504