

WOODFOREST SEC. 6
(CAB. "Z" SHT. 1864-1867)

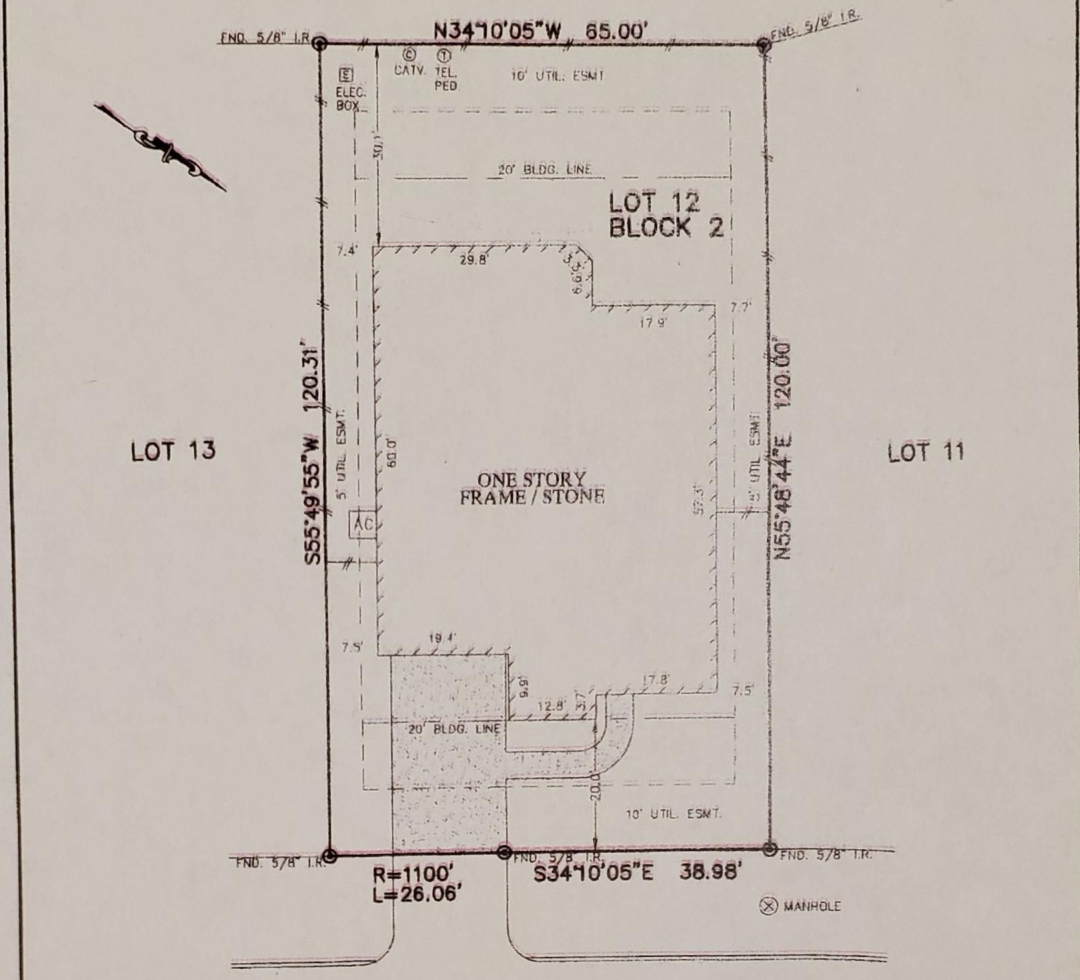

CHERRY OAK LANE
(100' R.O.W.)

Michael Shannon
Denise Shannon

** MICHAEL SHANNON & DENISE SHANNON

NOTES:

1. ALL BEARINGS SHOWN HEREON ARE BASED ON THE RECORDED PLAT.
2. SUBJECT TO APPLICABLE RESTRICTIVE COVENANTS LISTED IN ITEM No. 1, SCHEDULE "B" OF TITLE COMMITMENT ISSUED BY STEWART TITLE GUARANTY Co. UNDER G.F. No. 1433934483

© 2014, ALLPOINTS SERVICES, CORP., All Rights Reserved. This original work is protected under copyright laws, Title 17 U.S. Code Sections 101 & 102. All violators will be prosecuted to the extent of the law. This survey is being provided solely for the use of the recipient and no license has been created, express or implied, to copy this survey except as is necessary in conjunction with the original transaction.

FLOOD MAP:
THIS PROPERTY LIES IN ZONE "X" SHADED AS DEPICTED ON COMMUNITY PANEL No. 48339 C 0370 F, EFFECTIVE DATE: 12-19-96 LOMR 12-06-0852A, DATED 12-29-11

THIS INFORMATION IS BASED ON GRAPHIC PLOTTING. WE DO NOT ASSUME RESPONSIBILITY FOR EXACT DETERMINATION.

PLAT OF SURVEY
SCALE: 1" = 20'

FOR: **
ADDRESS:
157 CHERRY OAK LANE
ALLPOINTS JOB #: DG66093 JW
G.F.: 1433934483



ALLPOINTS SERVICES CORP
PHONE: 713-468-7707
FAX: 713-827-1861

LOT 12, BLOCK 2,
WOODFOREST, SECTION 19,
CAB. Z, SHTS. 2277-2279, MAP RECORDS
MONTGOMERY COUNTY, TEXAS

I HEREBY CERTIFY THAT THIS PLAT REPRESENTS THE RESULTS OF A SURVEY MADE ON THE GROUND, ON THE 25TH DAY OF AUGUST, 2014

Scott Brit

