

LANDSCAPE/OPEN SPACE RESERVE

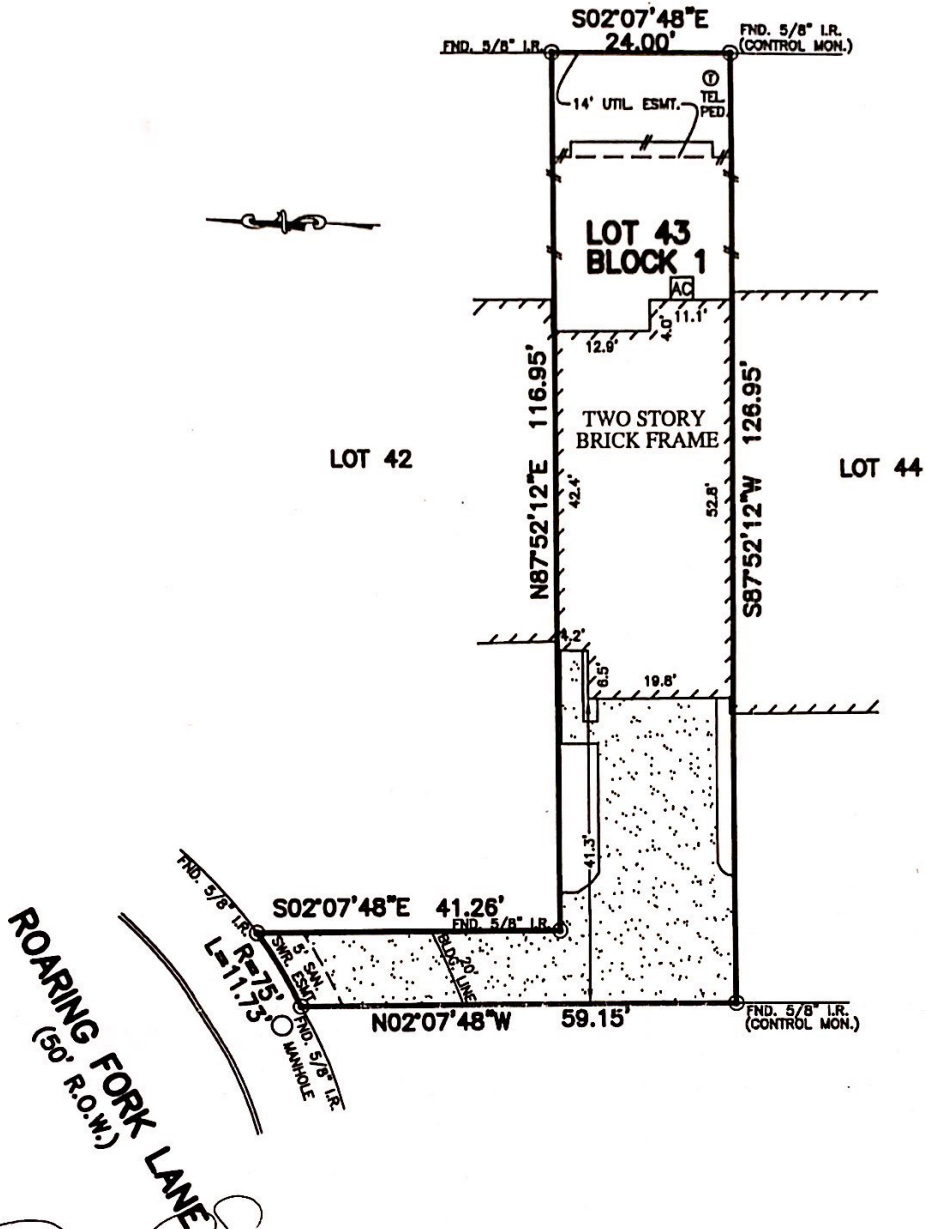

NOTES:

1. ALL BEARINGS SHOWN HEREON ARE BASED ON THE RECORDED PLAT.
2. SUBJECT TO APPLICABLE RESTRICTIVE COVENANTS LISTED IN ITEM No. 1, SCHEDULE "B" OF TITLE COMMITMENT ISSUED BY ALAMO TITLE COMPANY UNDER G.F. No. PTH1303083.
3. AGREEMENT FOR ELECTRICAL SERVICE DISTRIBUTION SYSTEMS PER G.F. No. 20080127284.

PLAT OF SURVEY  
SCALE: 1" = 20'

FLOOD MAP:  
THIS PROPERTY LIES IN ZONE "X"  
AS DEPICTED ON COMMUNITY PANEL  
No. 48201 C 0440 L, DATED: 06-18-07  
\*THIS INFORMATION IS BASED ON GRAPHIC PLOTTING.  
WE DO NOT ASSUME RESPONSIBILITY FOR EXACT  
DETERMINATION\*

© 2013, ALLPOINTS SERVICES, CORP., All Rights Reserved. This original work is protected under copyright laws, Title 17 U.S. Code Sections 101 & 102. All violators will be prosecuted to the extent of the law. This survey is being provided solely for the use of the recipients and no license has been created, express or implied, to copy the survey except as is necessary in conjunction with the original transaction.

FOR: JOHN P. SAMARA  
PATRICIA R. SAMARA  
ADDRESS: 14503 ROARING  
FORK LANE  
ALLPOINTS JOB #: KH51892 JE  
G.F.: PTH1303083

LOT 43, BLOCK 1,  
HANOVER, SECTION 1,  
AMENDING PLAT No. 1,  
FILM CODE No. 623283, MAP RECORDS,  
HARRIS COUNTY, TEXAS



I HEREBY CERTIFY THAT THIS PLAT REPRESENTS THE RESULTS OF A SURVEY MADE ON THE GROUND, ON THE 12TH DAY OF APRIL, 2013.

*Steven P. Brister*

ALLPOINTS SERVICES CORP. COMMERCIAL/BUILDER DIVISION 1515 WITTE ROAD HOUSTON, TEXAS 77080