

GF NO. 2001 CO 441621-L AMERICAN TITLE
 ADDRESS: 126 NOTTINGHAM LANE
 CONROE, TEXAS 77301
 BORROWER: JOSE ROJO

LOT 18 NOTTINGHAM

ACCORDING TO THE MAP OR PLAT THEREOF
 RECORDED IN VOLUME 9, PAGE 49 OF THE MAP
 RECORDS OF MONTGOMERY COUNTY, TEXAS

SCALE: 1" = 25'

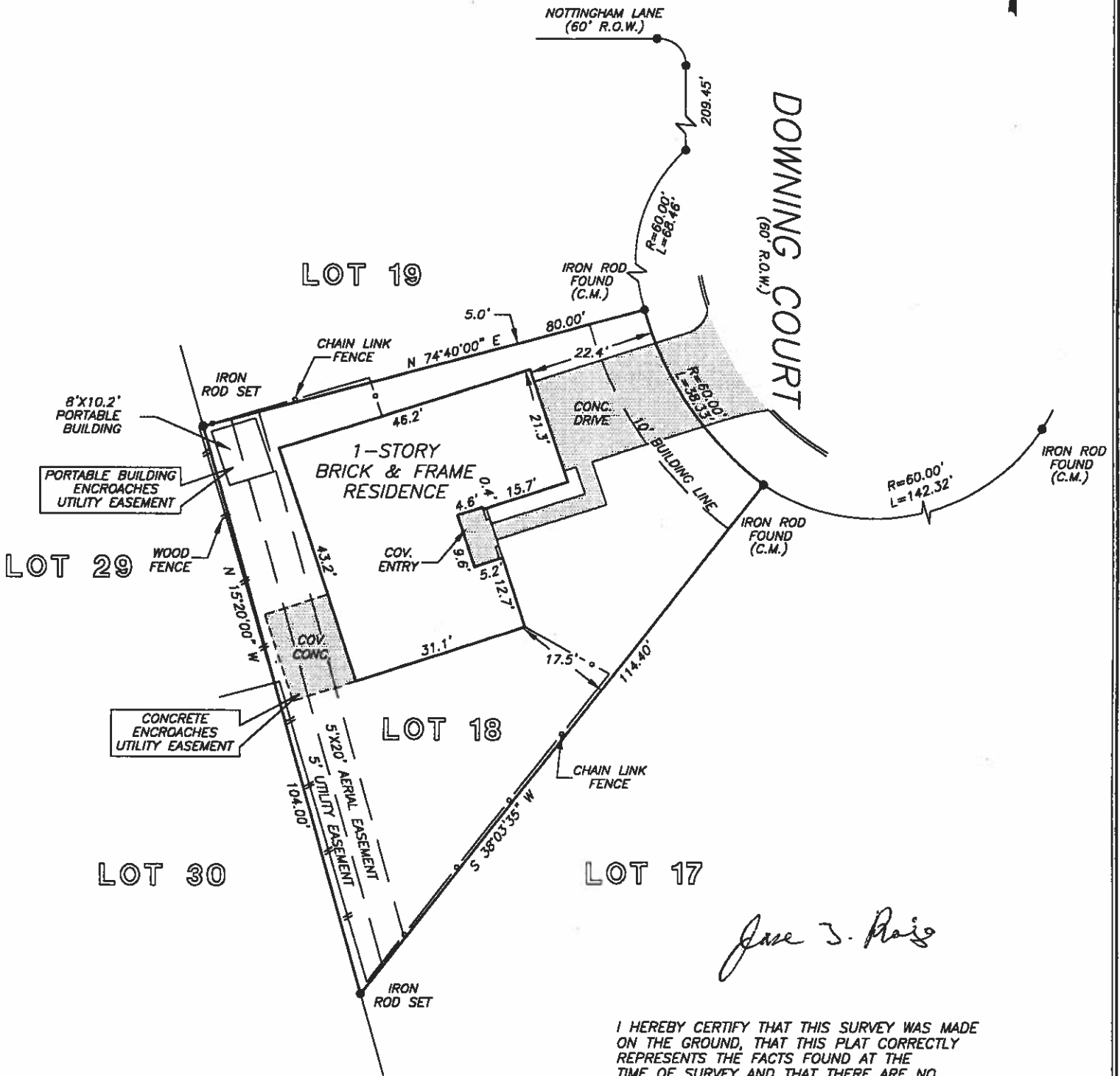

Jose S. Raig

I HEREBY CERTIFY THAT THIS SURVEY WAS MADE ON THE GROUND, THAT THIS PLAT CORRECTLY REPRESENTS THE FACTS FOUND AT THE TIME OF SURVEY AND THAT THERE ARE NO ENCROACHMENTS APPARENT ON THE GROUND, EXCEPT AS SHOWN HEREON. THIS SURVEY IS CERTIFIED FOR THIS TRANSACTION ONLY AND ABSTRACTING PROVIDED IN THE ABOVE REFERENCED TITLE COMMITMENT WAS RELIED UPON IN PREPARATION OF THIS SURVEY.

THIS PROPERTY DOES NOT LIE WITHIN THE 100 YEAR FLOOD PLAIN AS ESTABLISHED BY THE U.S. DEPT. OF HOUSING & URBAN DEVELOPMENT.
 COMMUNITY/PANEL NO. 48339C 0387 F
 MAP REVISION: 12/19/1996
 ZONE X

RECORD BEARING: VOL. 9, PG. 49, M.R.M.C.T.

Billie G. McDuffie
 BILLIE G. MCDUFFIE
 PROFESSIONAL LAND SURVEYOR
 NO. 2090
 DRAWING NO. 01-1390
 MARCH 8, 2001

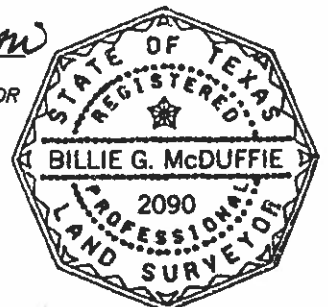

PRECISION SURVEYORS
 PROFESSIONAL LAND SURVEYS

1-800-LANDSURVEY 281-496-1586
 1-800-526-3787 FAX 281-496-1867

14825 MEMORIAL DRIVE SUITE B100 HOUSTON, TEXAS 77078

DRAWN BY: MM