

GF NO. MS-29944FAT FIRST AMERICAN TITLE
 ADDRESS: 5427 STILLBROOKE DRIVE
 HOUSTON, TEXAS 77096
 BORROWER: ANNIE KO AND
 NEAL H. CHO

LOT 7, BLOCK 39 WESTBURY, SECTION 2

ACCORDING TO THE MAP OR PLAT THEREOF RECORDED
 IN VOLUME 48, PAGE 20 OF THE MAP RECORDS
 OF HARRIS COUNTY, TEXAS



STILLBROOKE DRIVE (60' R.O.W.)

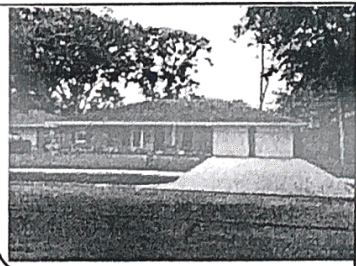
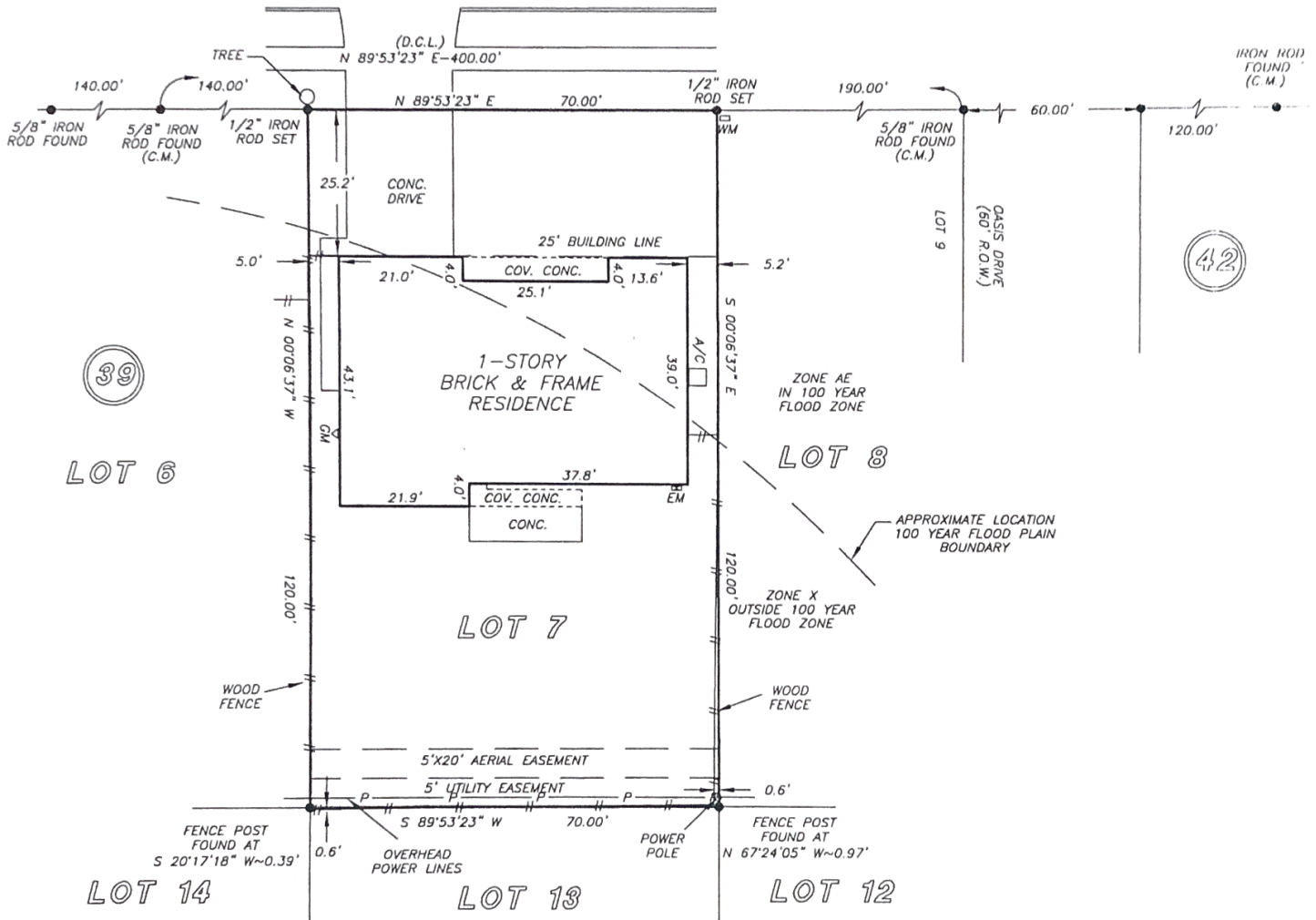

*Annie Ko by Alice Fen Lee, Attorney-in-Fact
 Neal H. Cho by Alice Fen Lee, Attorney-in-Fact*

A PORTION OF THIS PROPERTY LIES WITHIN THE
 100 YEAR FLOOD PLAIN AS PER FIRM
 PANEL NO. 48201C 0865 L
 MAP REVISION: 06/18/07
 ZONE X & AE
 BASED ONLY ON VISUAL EXAMINATION OF MAPS.
 INACCURACIES OF FEMA MAPS PREVENT EXACT
 DETERMINATION WITHOUT DETAILED FIELD STUDY

A SUBSURFACE INVESTIGATION
 WAS BEYOND THE SCOPE OF THIS SURVEY

D.C.L. = DIRECTIONAL CONTROL LINE
 RECORD BEARING: VOL. 48, PG. 20, H.C.M.R.

DRAWN BY: VT/SV

I HEREBY CERTIFY THAT THIS SURVEY WAS MADE
 ON THE GROUND, THAT THIS PLAT CORRECTLY
 REPRESENTS THE FACTS FOUND AT THE
 TIME OF SURVEY AND THAT THERE ARE NO
 ENCROACHMENTS APPARENT ON THE GROUND,
 EXCEPT AS SHOWN HEREON. THIS SURVEY IS
 CERTIFIED FOR THIS TRANSACTION ONLY AND
 ABSTRACTING PROVIDED IN THE ABOVE
 REFERENCED TITLE COMMITMENT WAS RELIED
 UPON IN PREPARATION OF THIS SURVEY.

GEORGE GALE
 PROFESSIONAL LAND SURVEYOR
 NO. 4678
 JOB NO. 13-04406
 APRIL 25, 2013

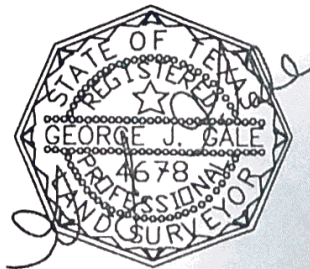

PRECISION
 surveyors

1-800-LANDSURVEY
 www.precisionurveyors.com
 281-496-1586 FAX 281-496-1867 210-829-4941 FAX 210-829-1555
 950 THREADNEEDLE STREET SUITE 150 HOUSTON, TEXAS 77079 1777 NE LOOP 410 SUITE 600 SAN ANTONIO, TEXAS 78217