

ACREAGE

SCALE: 1" = 20'

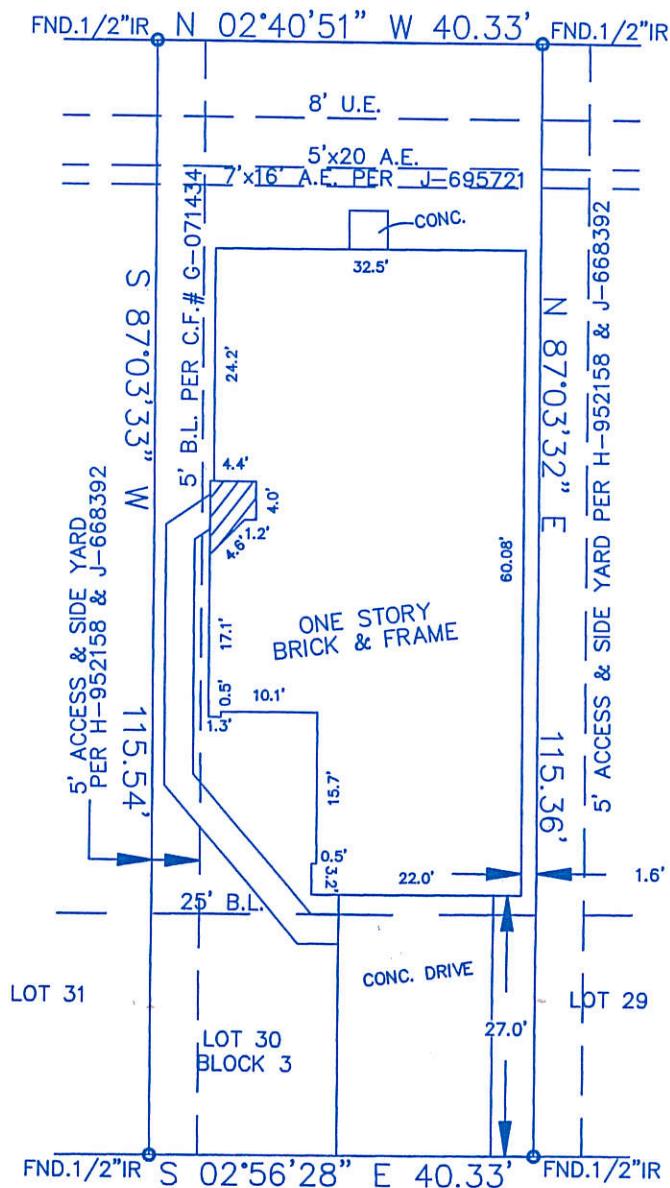

DRUM HELLER LANE

60' R.O.W.

- NOTES:
1. AGREEMENT WITH HOUSTON LIGHTING AND POWER CO. PER C.C.F. No. N-330890
 2. ZERO LOT LINE ACCESS ESM'T PER C.C.F. No. H-952158 & J-668398
 3. 3'x70' B.L. FOR GAR. & ACC. BLDG. PER C.C.F. No. G-071434

LOT: 30	BLOCK: 3	SUBDIVISION: WESTBOURNE	SECTION: 2
RECORDATION: VOL. 324, PG. 61 H.C.M.R.	COUNTY: HARRIS	STATE: TEXAS	SURVEY:
ADDRESS: 18109 DRUM HELLER LANE	CITY: TOMBALL, 77375	LENDER: BARRETT MORTGAGE	
PURCHASER: TERRY J. McKEE & MELBA J. McKEE	TITLE COMPANY: STEWART TITLE	GF. No. 96112582	

I DO HEREBY CERTIFY THAT THIS SURVEY WAS MADE ON THE GROUND FOR THE PROPERTY LEGALLY DESCRIBED HEREON (OR ON ATTACHED SHEET) CORRECTLY REPRESENTS THE FACTS FOUND AT THIS TIME. THERE WERE NO APPARENT CONFLICTS IN BOUNDARY LINES OR ENCROCHMENTS OF IMPROVEMENTS, EXCEPT AS SHOWN.

THIS PROPERTY IS NOT IN THE 100 YEAR FLOOD ZONE, IS IN ZONE X PER F.I.R.M. MAP No. 48201C 0085G
 DATED: 9-28-90

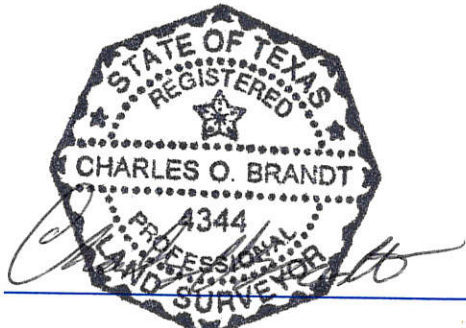

REVISED 8-15-96
 (CHANGED ADDRESS)
 (ADDED MID. INIT. TO NAMES)
 114 WEST DREW
 HOUSTON, TEXAS 77006
 OFFICE: (713) 942-7448
 FAX: (713) 942-7440

Carran-Bowden Surveying, Inc.

FIELD WORK	PAT	7-24-96
DRAFTED BY	EDM	7-25-96
JOB. No.	B-0270-C	
KEY MAP No.	328H	