



11114 Bluewater Lagoon Circle

Lot 29, in Block 2, of TOWNE LAKE SEC 46, a Subdivision in Harris County, Texas, according to the map or plat thereof, recorded under Film Code No. 681700 of the Map and/or Plat Records of Harris County, Texas.



First American
Title Company



LEGEND

- 1/2" ROD FOUND
- ⊗ 1/2" ROD SET
- 1" PIPE FOUND
- ⊗ "X" FOUND/SET
- ⊗ 5/8" ROD FOUND
- ◆ POINT FOR CORNER
- FENCE POST FOR CORNER
- CM CONTROLLING MONUMENT
- AC AIR CONDITIONER
- PE POOL EQUIPMENT
- TE TRANSFORMER PAD
- COLUMN
- POWER POLE UNDERGROUND ELECTRIC
- ▲ OVERHEAD ELECTRIC
- △ OVERHEAD ELECTRIC
- OHP— OVERHEAD ELECTRIC POWER
- OES— OVERHEAD ELECTRIC SERVICE
- CHAIN LINK
- WOOD FENCE 0.5' WIDE TYPICAL
- R— IRON FENCE
- X— BARBED WIRE
- DOUBLE SIDED WOOD FENCE
- — EDGE OF ASPHALT
- — EDGE OF GRAVEL
- CONCRETE
- COVERED AREA
- BRICK
- STONE



RESERVE LOT RESTRICTED TO OPEN SPACE USE 23,840 SQ. FT. (0.545 AC)

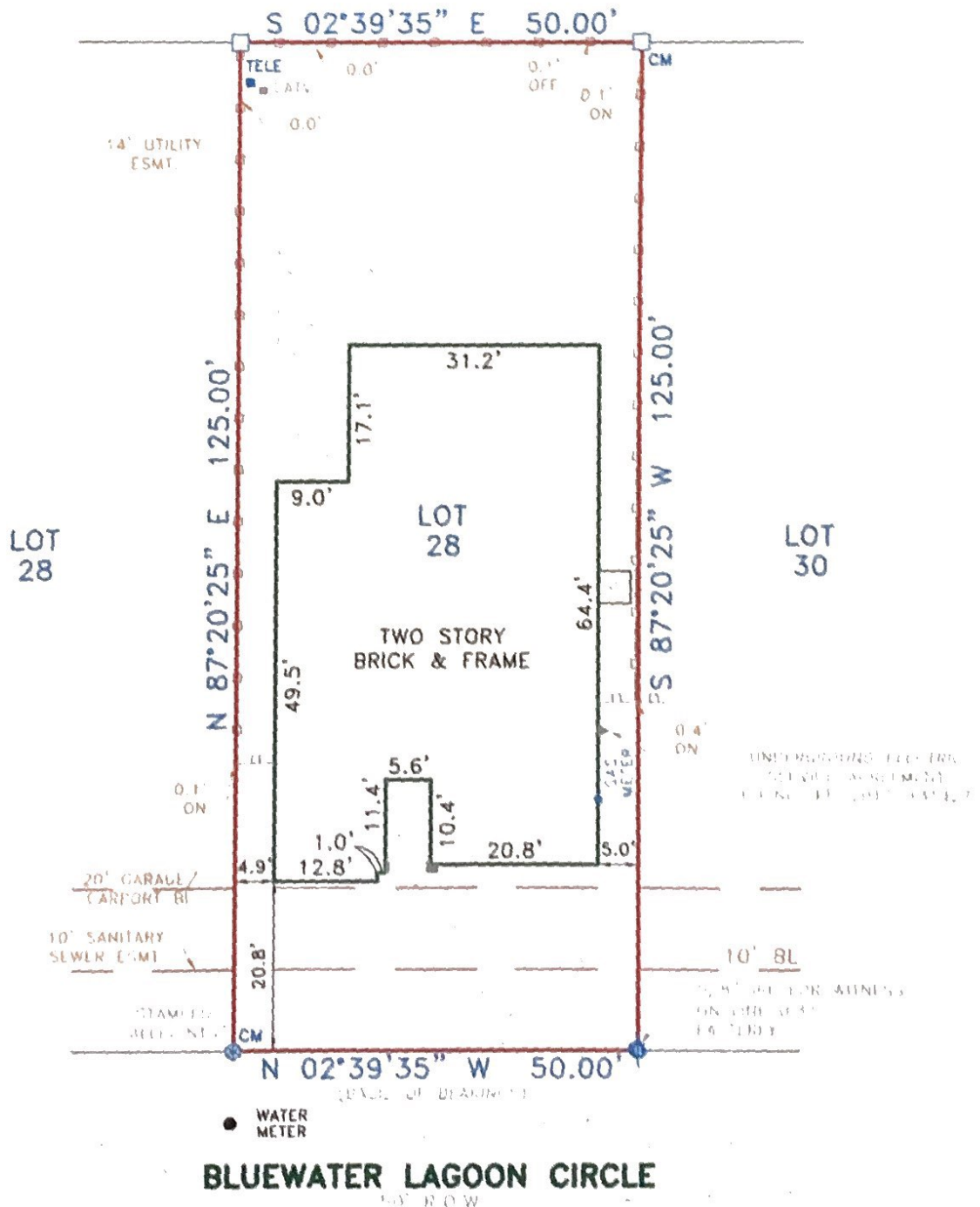

BLUEWATER LAGOON CIRCLE

EXCEPTIONS:

NOTE: PROPERTY SUBJECT TO TERMS, CONDITIONS, AND EASEMENTS CONTAINED IN INSTRUMENTS RECORDED IN: F.C.NO. 681700, C.F.NO(S), 2549227, 20060233114, 20080453949, 20080496299, 20090085184, 20090105458, 20090347475, 20100218540, 20100255906, 20100252829, 20100352119, 20100372700, 20110106640, 20120357571, 20120364980, 20120524185, 20120524188, 20120560351, 20130011690, 20130474369, 20140106174, 20140286715, 20140489923, 20140521180, 20150039441, 20150071711, 20150144176, 20150219950, 20150270842, 20150526196, RP-2016-16081, RP-2017-15148, RP-2017-279598, RP-2018-46377, RP-2018-146039, RP-2018-277940, RP-2018-310706, RP-2018-326014, RP-2018-239866, RP-2019-26341, RP-2018-430943, RP-2018-505689, RP-2019-222933, RP-2019-552337, RP-2020-26114, RP-2020-26485, RP-2017-131427

NOTES:

NOTE: BEARINGS, EASEMENTS AND BUILDING LINES ARE BY RECORDED PLAT UNLESS OTHERWISE NOTED.

FLOOD NOTE: According to the F.I.R.M. No. 48201C0410M, this property does lie in Zone X 500 year and DOES NOT lie within the 100 year flood zone.

This survey is made in conjunction with the information provided by First American Title Company. Use of this survey by any other parties and/or for other purposes shall be at user's own risk and any loss resulting from other use shall not be the responsibility of the undersigned. This is to certify that I have on this date made a careful and accurate survey on the ground of the subject property. The plat hereon is a correct and accurate representation of the property lines and dimensions as indicated; location and type of buildings are as shown; and EXCEPT AS SHOWN, there are no visible and apparent encroachments or protrusions on the ground.

Drawn By: JRDC/KOP

Scale: 1" = 20'

Date: 02/26/2020

GF No.: 2477876-H015

Job No. 2003636



419 Century Plaza Dr., Ste. 210
Houston, TX 77073
P 281.443.9288
F 281.443.9224
Firm No. 10194280
www.cbgsurvey.com



Accepted by: _____
Purchaser

Date: _____

Purchaser