



TRI-TECH SURVEYING CO., L.P.

10401 WESTOFFICE DRIVE

HOUSTON, TEXAS. 77042

PHONE: (713) 667-0800



CALL 30 ACRES
NEW CANEY ISD EXPANSION
M.C.C.F. NO. 2004-035115

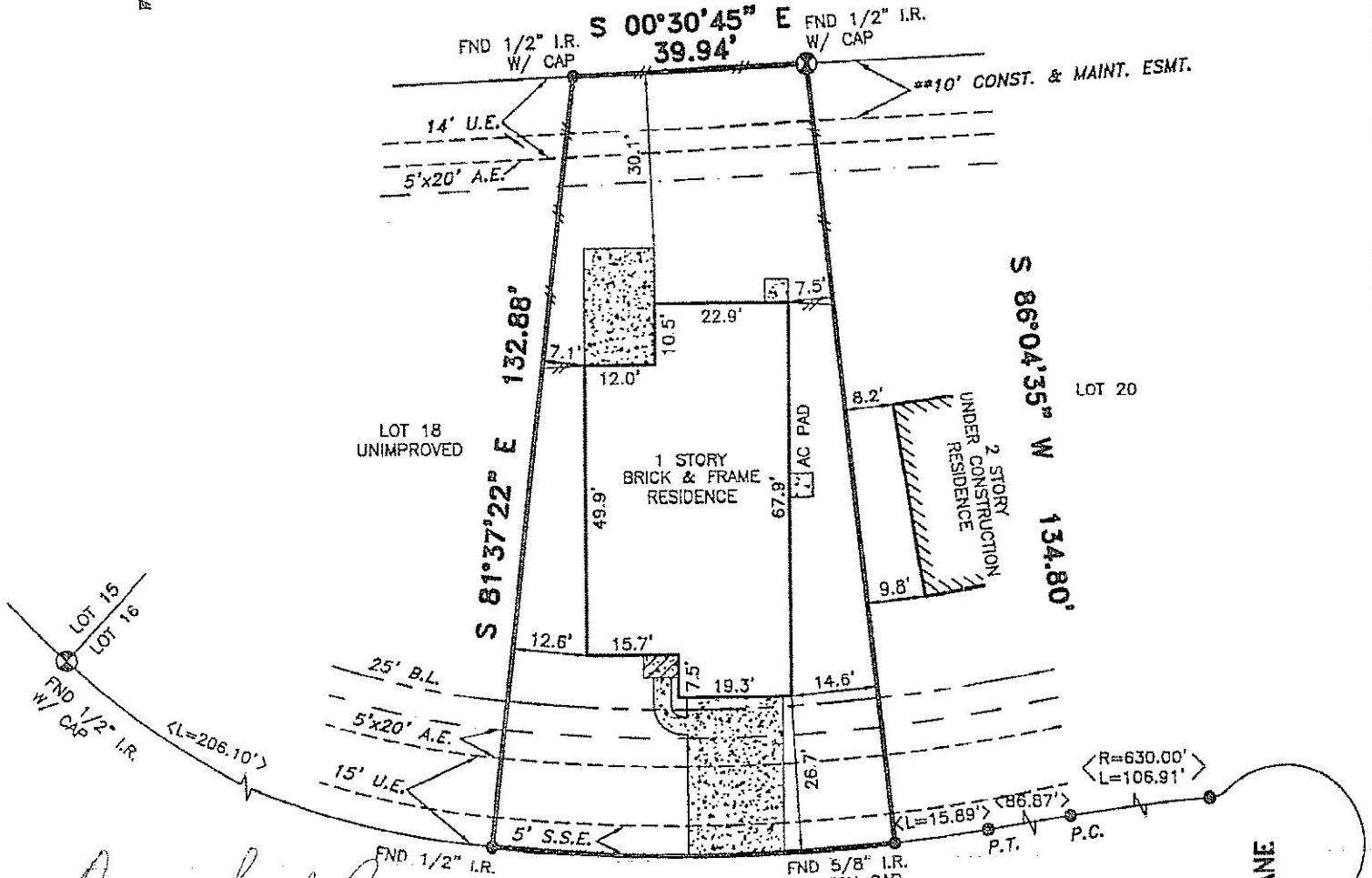

Dana Sarah Rice
Freddy Joe Rice

R=320.00' W/ TRI-TECH CAP
L=68.70'
C=68.56'
CB=N 02°13'38" E

22441 NORTHFOLK VALLEY LN. (60' R.O.W.)

TORONADO RIDGE LANE
(60' R.O.W.)

(*) ORIGINAL PLAT RECORDED PER CABINET Z, SHEETS 193-194, M.R.M.C.TX.

*CITY OF HOUSTON CHAPTER 42 CODE OF ORDINANCES
**DEED RESTRICTIONS PER M.C.C. FILE NO. 2006-006119

A DRAINAGE EASEMENT 15' ON EACH SIDE OF THE CENTERLINE OF ALL NATURAL DRAINAGE COURSES IN THE ADDITION AS SHOWN ON RECORDED PLAT OF SAID ADDITION.

PROPERTY SUBJECT TO RESTRICTIVE COVENANTS AND EASEMENTS AS DEFINED PER CABINET Z, SHEETS 193-194, CABINET Z, SHEETS 319-320, M.R.M.C.TX., M.C.C. FILE NOS. 2006-006119, CITY OF HOUSTON ORDINANCE 85-1878 PER H.C.C.F.#N-253886 AND CITY OF HOUSTON ORDINANCE 89-1312 PER H.C.C.F.#M-337573 AND AMENDED BY CITY OF HOUSTON ORDINANCE 1999-262.

BEARINGS REFERENCED TO: PLAT NORTH.

ALL ROD CAPS ARE "GEOMATICS", UNLESS OTHERWISE NOTED.

ALL EASEMENTS AND BUILDING LINES SHOWN ARE PER THE RECORDED PLAT UNLESS OTHERWISE NOTED.

NOTE: PROPERTY SUBJECT TO RECORDED RESTRICTIONS, REGULATIONS, & ORDINANCES IF ANY.

FLOOD INFORMATION PROVIDED HEREON IS BASED ON SCALING THE LOCATION OF THE SUBJECT TRACT ON THE FLOOD INSURANCE RATE MAPS (F.I.R.M.'s). THE INFORMATION SHOULD BE USED TO DETERMINE FLOOD INSURANCE RATES ONLY AND IS NOT INTENDED TO IDENTIFY SPECIFIC FLOODING CONDITIONS. WE ARE NOT RESPONSIBLE FOR THE F.I.R.M.'s ACCURACY.

THIS SURVEY IS VALID ONLY WITH ORIGINAL SIGNATURE AND EMBOSSED SEAL. THIS SURVEY IS VALID FOR THIS TRANSACTION ONLY. © 2006, TRI-TECH SURVEYING CO., L.P.

LEGEND

- CONCRETE
- COVERED
- ASPHALT
- < > CALL
- IRON FENCE
- WOOD FENCE
- REVISION
- CONTROLLING MONUMENT 05-09-06
- CHAIN LINK FENCE

ABSTRACT INFORMATION PROVIDED HEREON IS BELIEVED TO BE SUFFICIENT AND CORRECT BY THE UNDERSIGNED SURVEYOR, THIS SURVEY DOES NOT CONSTITUTE A TITLE SEARCH BY THE SURVEYOR. THE ENCUMBRANCES OF RECORD, AS REFLECTED ON THIS SURVEY ARE BASED ON THE RECORDED MAP OR PLAT AND TITLE INFORMATION PROVIDED BY DHI TITLE OF CENTRAL TEXAS, G.F. No. 150-060203988-339, DATED 03-14-06.

I, the undersigned registered professional land surveyor, do hereby state that the plat shown hereon represents a boundary survey made on the ground under my direction and supervision on the tract or parcel of land, according to the map or plat thereof, indicated below.

BOUNDARY SURVEY OF

ADDRESS: 22441 NORTHFOLK VALLEY LN.

LOT: 19 BLOCK: 1 OF: VALLEY RANCH SECTION 2 AMENDING PLAT NO. 1

RECORDED IN CABINET: Z SHEETS: (*) 319-320, MAP RECORDS, MONTGOMERY COUNTY, TX

DRAWN BY: R. MOHAMMAD

TITLE COMPANY: DHI TITLE OF CENTRAL TEXAS

SURVEYED FOR: D.R. HORTON AMERICA'S BUILDER

F.I.R.M. MAP NO. 48339C PANEL# 0730G ZONE "X" REVISED 12/19/96

DATE: 09-07-06 SCALE: 1" = 30' JOB NO. D10211-06

