

ADDRESS: 3723 CAMLIN BEND DRIVE
 HOUSTON, TEXAS 77052
 BORROWER: SCOTT INGRAM

LOT 30, BLOCK 5 FORESTVIEW, SECTION 3

ACCORDING TO THE MAP OR PLAT THEREOF RECORDED
 IN VOLUME 301, PAGE 17, OF THE MAP RECORDS
 OF HARRIS COUNTY, TEXAS

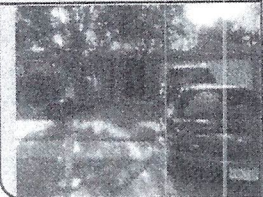
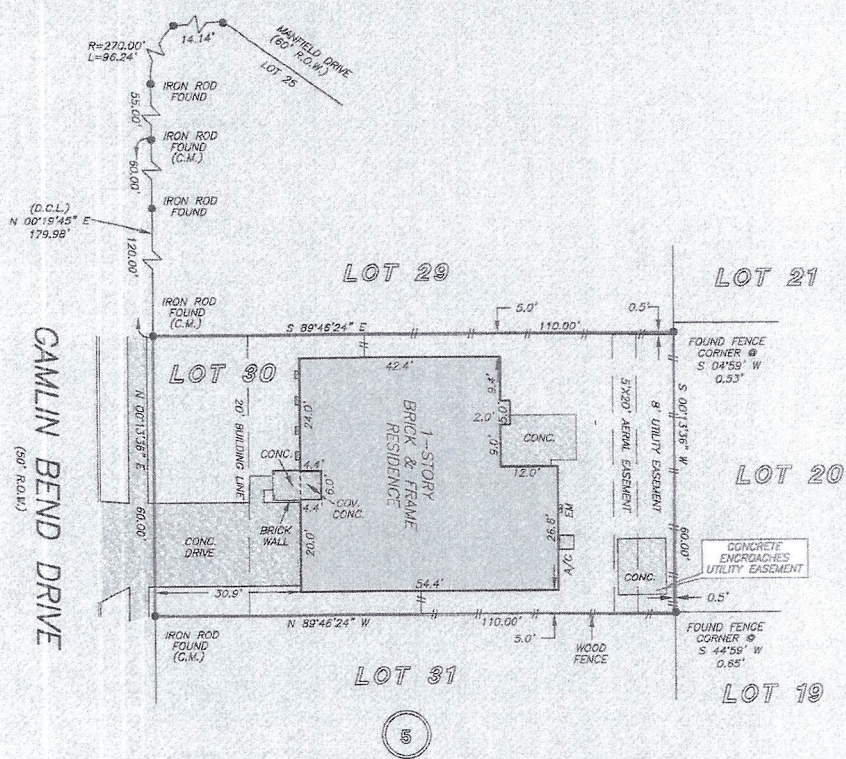

NOTE: THIS SURVEY WAS PREPARED WITHOUT A TITLE COMMITMENT.
 OTHER EASEMENTS AND/OR BUILDING LINES MAY AFFECT THIS TRACT.

THIS PROPERTY DOES NOT LIE WITHIN THE
 100 YEAR FLOOD PLAIN AS PER FIRM
 PANEL NO. 48201C 0810 L
 MAP REVISION: 06/18/07
 ZONE X
 BASED ONLY ON VISUAL EXAMINATION OF MAPS.
 INACCURACIES OF FEMA MAPS PREVENT EXACT
 DETERMINATION WITHOUT DETAILED FIELD STUDY

A SUBSURFACE INVESTIGATION
 WAS BEYOND THE SCOPE OF THIS SURVEY

D.C.L. = DIRECTIONAL CONTROL LINE
 RECORD BEARING: VOL. 301, PG. 17, M.R.H.C.

DRAWN BY: MV

I HEREBY CERTIFY THAT THIS SURVEY WAS MADE
 ON THE GROUND, THAT THIS PLAT CORRECTLY
 REPRESENTS THE FACTS FOUND AT THE
 TIME OF SURVEY AND THAT THERE ARE NO
 ENCROACHMENTS APPARENT ON THE GROUND,
 EXCEPT AS SHOWN HEREON.

JIMMY RAY JANECEK
 PROFESSIONAL LAND SURVEYOR
 NO. 5868
 JOB NO. 12-05215
 JUNE 05, 2012



Gateway
 MORTGAGE GROUP
 VALERIE GOTHARD
 832-321-4431



PRECISION
 surveyors

1-800-LANDSURVEY
 www.precisionsurveyors.com
 281-496-1566 FAX 281-496-1867 210-829-4941 FAX 210-829-1555
 650 THREADNEEDLE STREET SUITE 150 HOUSTON, TEXAS 77079 1777 NE LOOP 410 SUITE 800 SAN ANTONIO, TEXAS 78217