

PAVED COUNTY ROAD
 10' U.E. 1315/672 O.P.R.L.C. AND
 1298/734 O.P.R.L.C.
 100 B.L.
 1298/734 O.P.R.L.C.
 10' FLOWAGE EASEMENT

FINAL SURVEY

E.K. DAVIS SURVEY

ABSTRACT No. 17

LIBERTY COUNTY, TEXAS

NOTE: FOR ADDITIONAL NARRATIVE REFER TO SEPERATE LEGAL DESCRIPTION
 BASIS OF BEARING: DEED CALL EAST LINE

TO THE LIENHOLDERS AND/OR THE OWNERS OF THE PREMISES SURVEYED AND TO THE STEWART TITLE GUARNTY COMPANY:

The undersigned does hereby certify that this survey was this day made on the ground of the property legally described hereon and is correct. And that there are no discrepancies, conflicts, shortages in area, boundary line conflicts, encroachments, overlapping of improvements, easements or rights-of-way, except as shown hereon, and that said property has access to and from a dedicated roadway.

Dated this 26 day of FEB 1998

Signed: *[Signature]*



1298/734 O.P.R.L.C.
 10' FLOWAGE EASEMENT

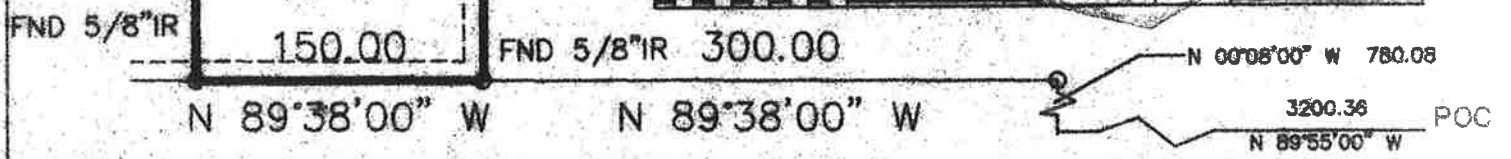

FLOOD PLAIN CERTIFICATION
 SAID PROPERTY DOES NOT
 LIE WITHIN ANY 100 YEAR
 INUNDATED FLOOD ZONE OR AREA

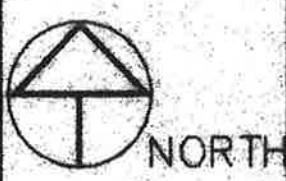

BETH HEARN
 2.5 ACRES

CLEVELAND SURVEYING Co
 709 S. WASHINGTON (713) 592-639

DATED : / /
 REVISED : / /

DRAWING NO.
 SHEET 1 OF 1