

AIRPORT BOULEVARD ESTATES SEC. 1

FILM CODE NO. 581018, H.C.M.R.

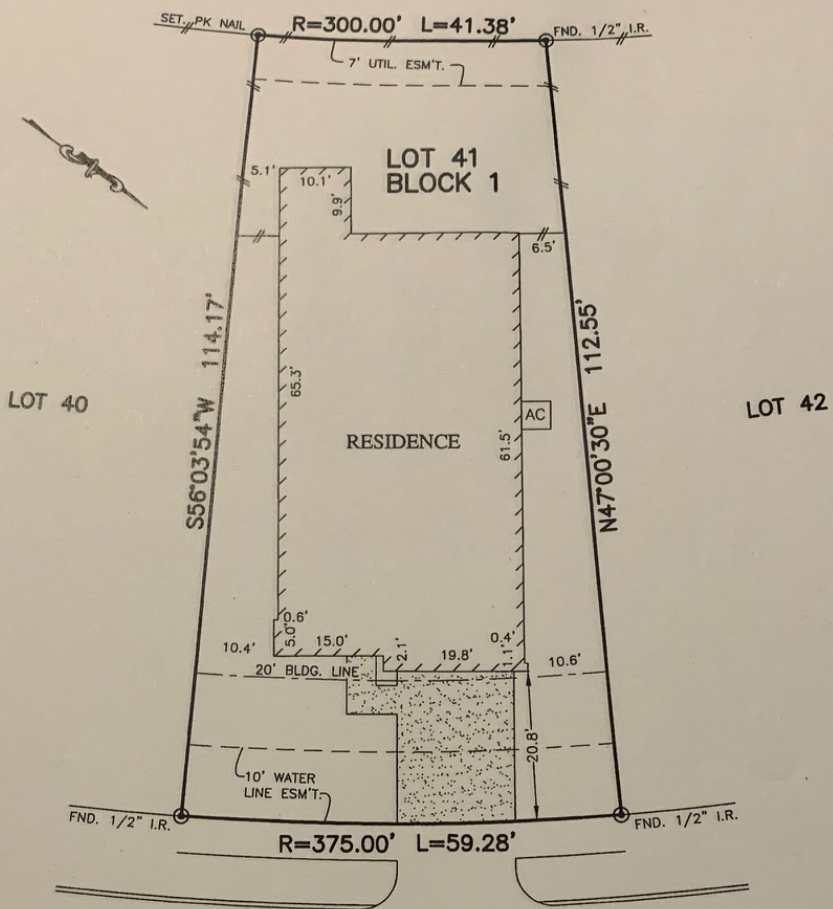

1920  
 HOWTH AVENUE  
 (50' R.O.W.)

NOTES:

1. BASIS OF BEARING: SOUTH SUBDIVISION LINE BEING "S87°31'26\"W".
2. SUBJECT TO APPLICABLE RESTRICTIVE COVENANTS LISTED IN ITEM No.1, SCHEDULE "B" OF TITLE COMMITMENT ISSUED BY FIDELITY NATIONAL TITLE INSURANCE Co. UNDER G.F. No. 16-23784-32.

PLAT OF SURVEY  
 SCALE: 1" = 20'

FLOOD MAP:

THIS PROPERTY LIES IN ZONE "X SHADED" AS DEPICTED ON COMMUNITY PANEL No. 48201 C 0870 L, DATED: 06-18-07 PER LOMR 15-06-0693P, DATED 05-18-16  
THIS INFORMATION IS BASED ON GRAPHIC PLOTTING. WE DO NOT ASSUME RESPONSIBILITY FOR EXACT DETERMINATION

© 2016, ALLPOINTS SERVICES, CORP., All Rights Reserved. This original work is protected under copyrights laws, Title 17 U.S. Code Sections 101 & 102. All violators will be prosecuted to the extent of the law. This survey is being provided solely for the use of the recipients and no license has been created, express or implied, to copy the survey except as is necessary in conjunction with the original transaction.

FOR: DONALD VO  
 ADDRESS: 1920 HOWTH AVENUE  
 ALLPOINTS JOB #: CE115089DM  
 G.F.: 16-23784-32



**ALLPOINTS SERVICES CORP**  
 PHONE: 713-468-7707  
 T.B.P.L.S. # 10122600

LOT 41, BLOCK 1,  
 AIRPORT BOULEVARD ESTATES, SECTION 3,  
 FILM CODE NO. 674740, MAP RECORDS,  
 HARRIS COUNTY, TEXAS

I HEREBY CERTIFY THAT THIS PLAT REPRESENTS THE RESULTS OF A SURVEY MADE ON THE GROUND, ON THE 26TH DAY OF OCTOBER, 2016.

*Steven P. Brister*

