

# HOSKINS LAND SURVEYORS

14450 T.C. Jester #130, Houston, Texas 77014  
 Phone 281-440-9236 Fax 281-893-9739

NOTE: BEARINGS ARE BASED ON RECORDED PLAT.

PROPERTY SUBJECT TO:  
 1. RESTRICTIONS: CAB. P. SHEET 157-B M.C.M.R. & M.C.C.F. NOS. 9102465, 9102469 & 9228306.  
 2. ESM.T. 10' ALONG FRONT & REAR LINES & 5' ALONG SIDE LINES - M.C.C.F. NO. 9102465.

RESTRICTED RESERVE "A"

FND. 5/8" I.R. N. 77° 51' 09" E. 31.02'

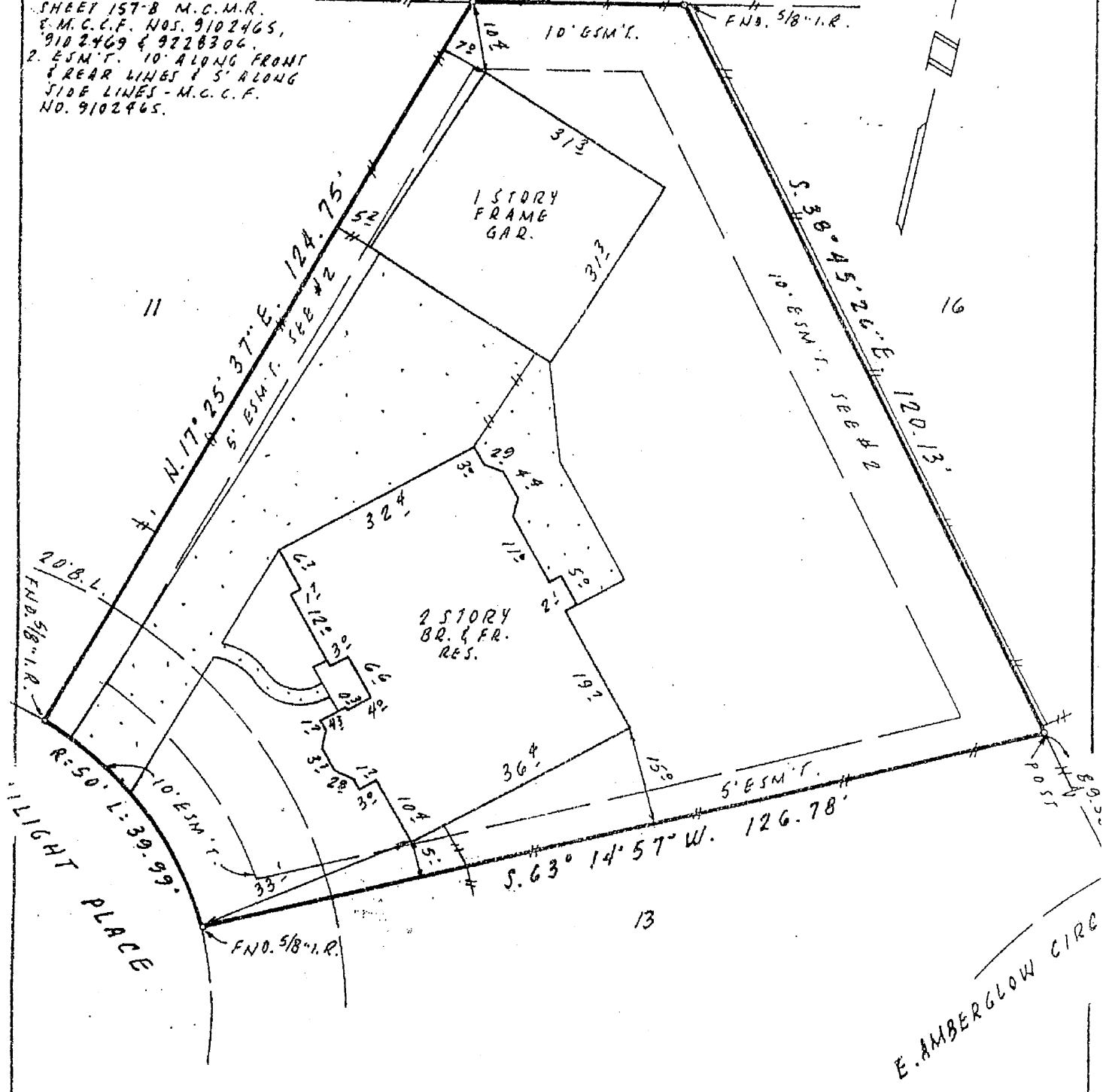

BY GRAPHIC PLOTTING ONLY, THE PROPERTY SHOWN HEREON DOES NOT LIE WITHIN THE DESIGNATED 100 YR. FLOOD PLAIN. NO DETERMINATION IS MADE AS TO WHETHER PROPERTY WILL OR WILL NOT ACTUALLY FLOOD.  
 FIRM PANEL NO. 480483 0510 F  
 ZONE X DATE 12-19-96

THIS SURVEY WAS PERFORMED IN ACCORDANCE WITH TITLE COMMITMENT PROVIDED BY ALAMO TITLE  
 GF# 9718256 320, 7-1-97

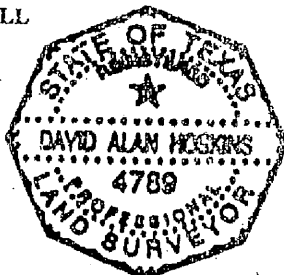

PLAT OF PROPERTY FOR

MICHAEL J. & SALLY A. MIRABELLA  
 AT 130 TWILIGHT PLACE.

LOT(S) 12 BLK. 2, THE WOODLANDS, VILLAGE OF COCHRAN'S CROSSING, #26

CAB. P. SHEET 157-B M.C.M.R.

THE WOODLANDS, MONTGOMERY COUNTY, TEXAS

SCALE: 1" = 20' DATE: AUG. 4, 1997

*David Alan Hoskins*

DAVID ALAN HOSKINS - TEXAS RPLS #4789

*April Mirabella 3-14-08*

*Sally Mirabella 3/14/08*