

APPROXIMATE AREAS:
 GARAGE= 399 SQ.FT.
 LIVING =2857 SQ.FT.

APPLIANCES INCLUDED:

- GAS STOVE
- MICROWAVE
- GARBAGE DISPOSAL
- DISHWASHER

OTHER AMENITIES:

- GAS WATER HEATER
- GAS & ELECTRIC DRYER HOOK-UP
- GAS FIREPLACE
- LAWN SPRINKLER
- CONVENIENT TO SHOPPING
- DETACHED GARAGE

SCHOOL INFORMATION:

- SPRING SCHOOLS
- BENEKE ELEMENTARY
- WELLS MIDDLE SCHOOL
- WESTFIELD HIGH SCHOOL

FIRST FLOOR-PLAN

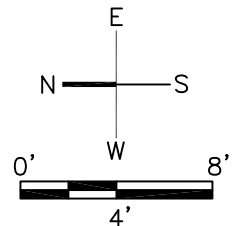

LOCATED IN THE TORREY PINES SUBDIVISION (KEY MAP 371B)

INFORMATION SHOWN IS NOT GUARANTEED AND SHOULD BE VERIFIED BY THE BUYER PRIOR TO PURCHASE OR LEASE.

14206 PHEASANT HILL DR, HOUSTON, TX 77014

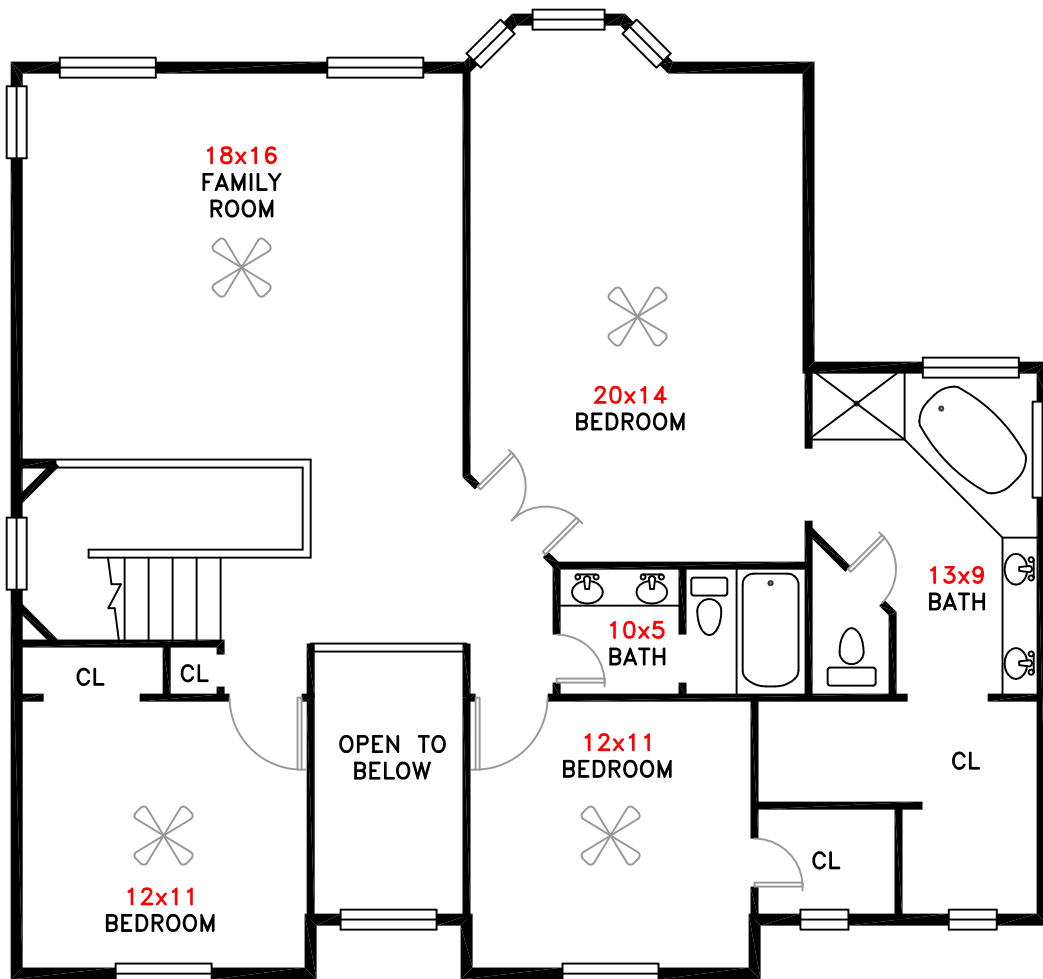

SECOND FLOOR-PLAN

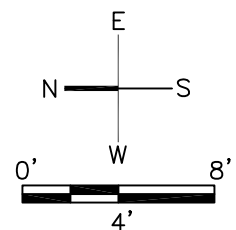

LOCATED IN THE TORREY PINES SUBDIVISION (KEY MAP 371B)

INFORMATION SHOWN IS NOT GUARANTEED AND SHOULD BE VERIFIED BY THE BUYER PRIOR TO PURCHASE OR LEASE.

14206 PHEASANT HILL DR, HOUSTON, TX 77014