

GF NO. ATD-26-6000261400692-SS ALAMO TITLE
 ADDRESS: 17307 MAJESTIC FOREST DRIVE
 SPRING, TEXAS 77379
 BORROWER: TXS TRUST

LOT 30, BLOCK 6 SPRING CREEK FOREST, SECTION 3

ACCORDING TO THE MAP OR PLAT THEREOF RECORDED
 IN VOLUME 259, PAGE 46 OF THE MAP RECORDS
 OF HARRIS COUNTY, TEXAS

NOTE: AGREEMENT BY AND BETWEEN DEVELOPER AND
 H.L.&P. FOR INSTALLATION OF OVERHEAD/UNDERGROUND
 ELECTRICAL DISTRIBUTION SYSTEM OF NO. F5999683.



THIS PROPERTY DOES NOT LIE WITHIN THE
 100 YEAR FLOOD PLAIN AS PER FIRM
 PANEL NO. 48201C 0245 M
 MAP REVISION: 10/16/2013
 ZONE X
 BASED ONLY ON VISUAL EXAMINATION OF MAPS.
 INACCURACIES OF FEMA MAPS PREVENT EXACT
 DETERMINATION WITHOUT DETAILED FIELD STUDY.

A SUBSURFACE INVESTIGATION
 WAS BEYOND THE SCOPE OF THIS SURVEY

D.C.L. = DIRECTIONAL CONTROL LINE
 RECORD BEARING: VOL. 259, PG. 46, H.C.M.R.

I HEREBY CERTIFY THAT THIS SURVEY WAS MADE
 ON THE GROUND, THAT THIS PLAT CORRECTLY
 REPRESENTS THE FACTS FOUND AT THE
 TIME OF SURVEY AND THAT THERE ARE NO
 UNDISCOVERED ENCUMBRANCES ON THE GROUND
 EXCEPT AS SHOWN HEREON. THIS SURVEY
 IS CERTIFIED FOR THIS TRANSACTION ONLY AND
 ABSTRACTING TITLE COMMITMENT WAS RELIED
 UPON IN PREPARATION OF THIS SURVEY.

GEORGE GALE
 PROFESSIONAL LAND SURVEYOR
 NO. 4678
 JOB NO. 14-07815
 AUGUST 12, 2014

DRAWN BY: LH

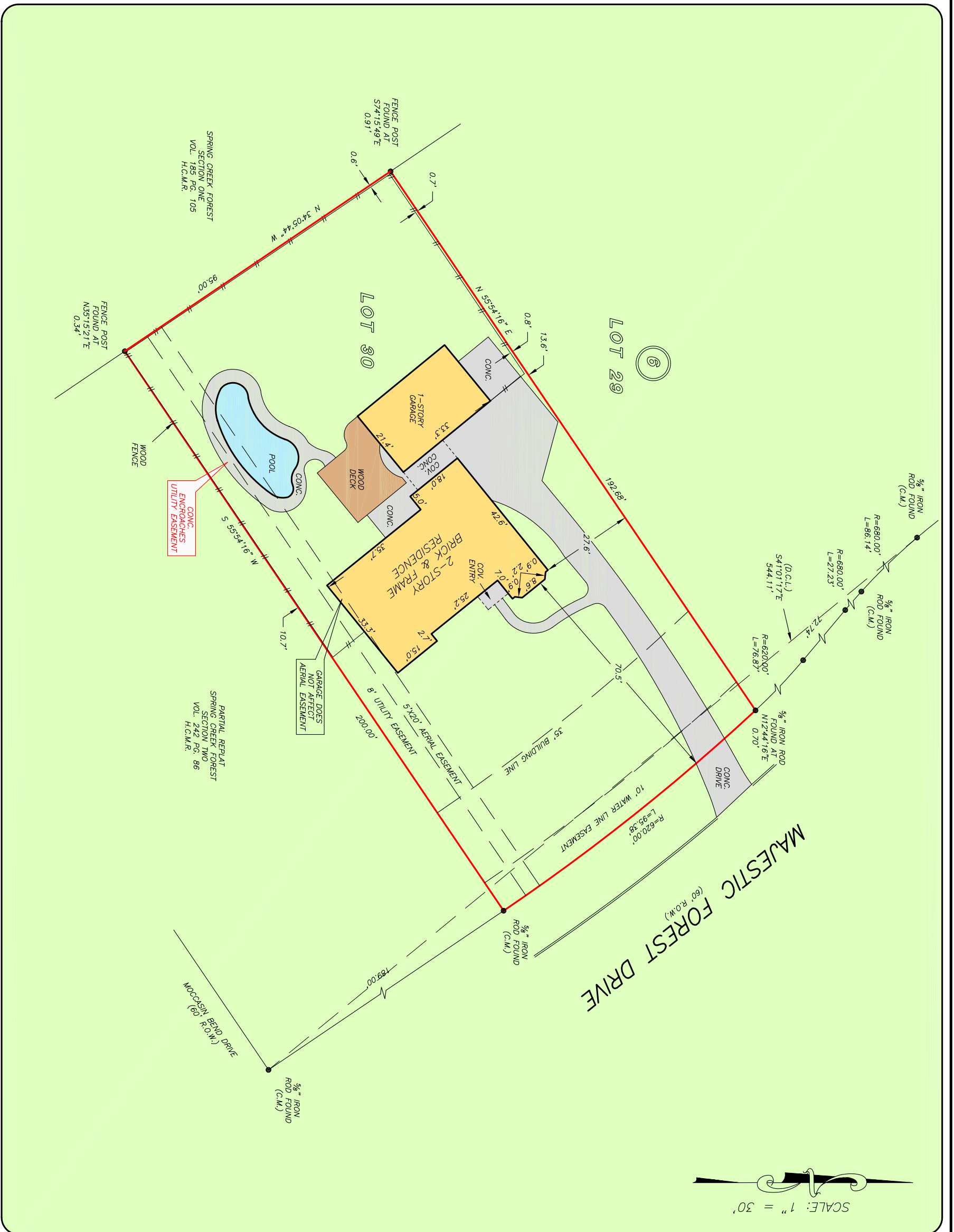

SCALE: 1" = 30'



ALAMO TITLE COMPANY
 STEPHANIE SHEARIN
 817-993-1500

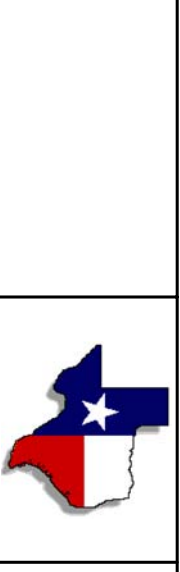

PRECISION
 surveyors

1-800-LANDSURVEY
 www.precisionsurveyors.com

281-496-1586 FAX 281-496-1867 210-829-4941 FAX 210-829-1555
 930 THEBONWEDGE STREET SUITE 190 HOUSTON, TEXAS 77079 1777 NE LOOP 410 SUITE 600 SAN ANTONIO, TEXAS 78217
 FIRM NO. 10063700