

- \_\_\_ R LOCATION
- \_\_\_ R LOCATION OPTION 2
- \_\_\_ EXISTING PIERS
- \_\_\_ = PIERS TO BE REJACKED
- \_\_\_ = BOX PAD

ADDRESS 1303 Kent Oak  
 CONTACT \_\_\_\_\_  
 PHONE NO. ( ) \_\_\_\_\_  
 ( ) \_\_\_\_\_

X = 12 PIERS = 1992 - \$45 REJ  
 ⊗ = 12 piers = 2002 - \$45 REJ  
 ⊙ = 9 PIERS = 2005 - \$0 REJ

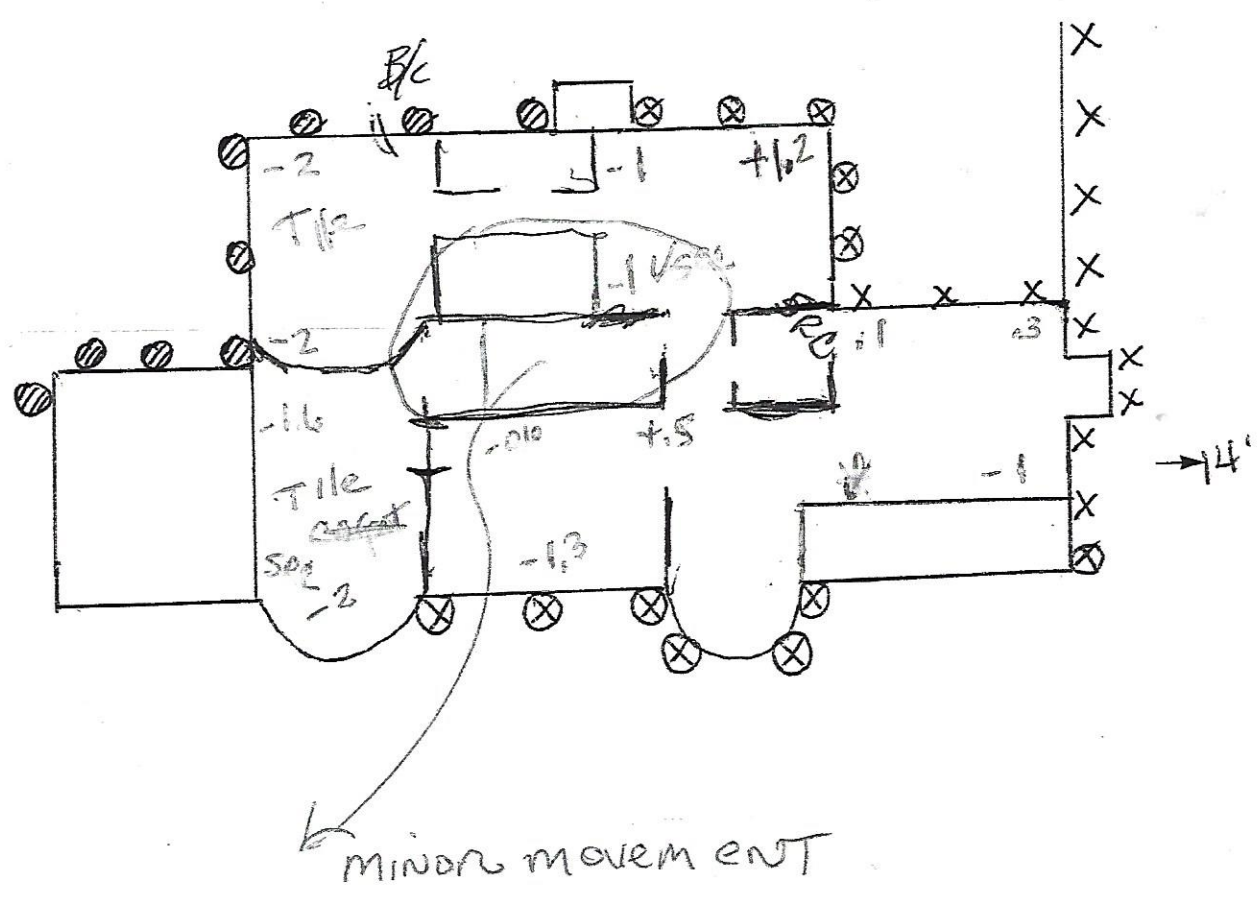

- \_\_\_ MAX. LIFT
- \_\_\_ RAINBOW/PEA GRAVEL PATCHES
- \_\_\_ WOOD
- \_\_\_ BRICK
- \_\_\_ ONE-STORY
- \_\_\_ TWO-STORY
- \_\_\_ BREAK-OUTS
- \_\_\_ GARAGE ATTACHED
- \_\_\_ GARAGE DETACHED

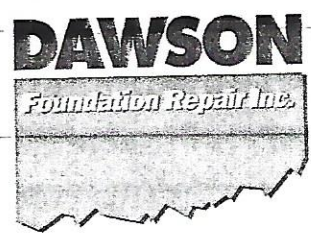

EXAMPLE PIER DIAGRAM

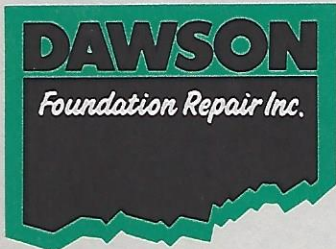
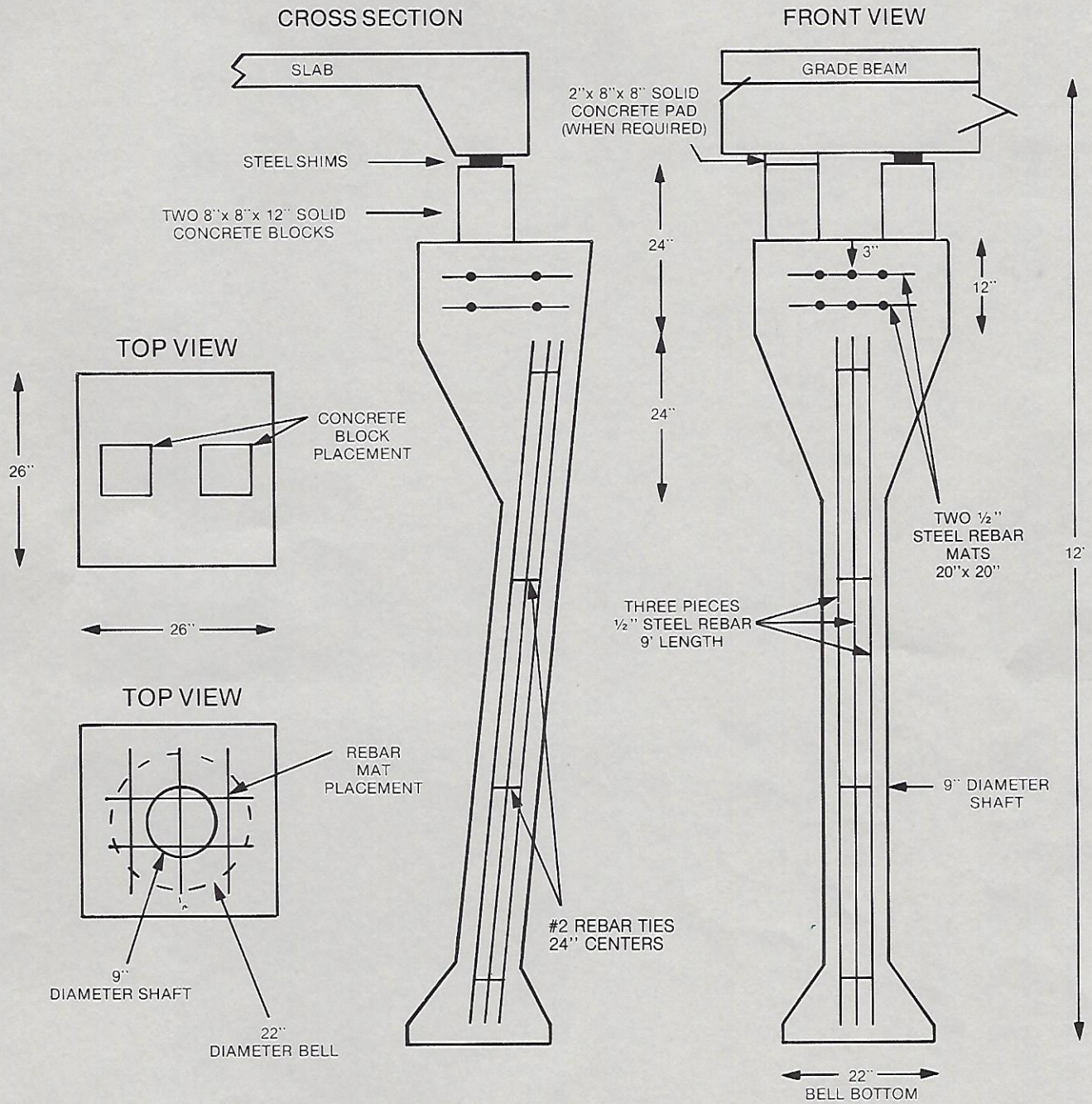

6906 Chetwood • Houston, Texas 77081  
 (713) 668-2110

ALL PIERS POURED WITH 5 SACK CONCRETE.

NOTE: DEPTH OF PIER MAY VARY ACCORDING TO LOCATION OF STABLE, LOAD-BEARING CLAY. (EIGHT FOOT MINIMUM DEPTH)