

**MONTGOMERY COUNTY, TEXAS**  
**JACOB EYLER SURVEY, A-192**

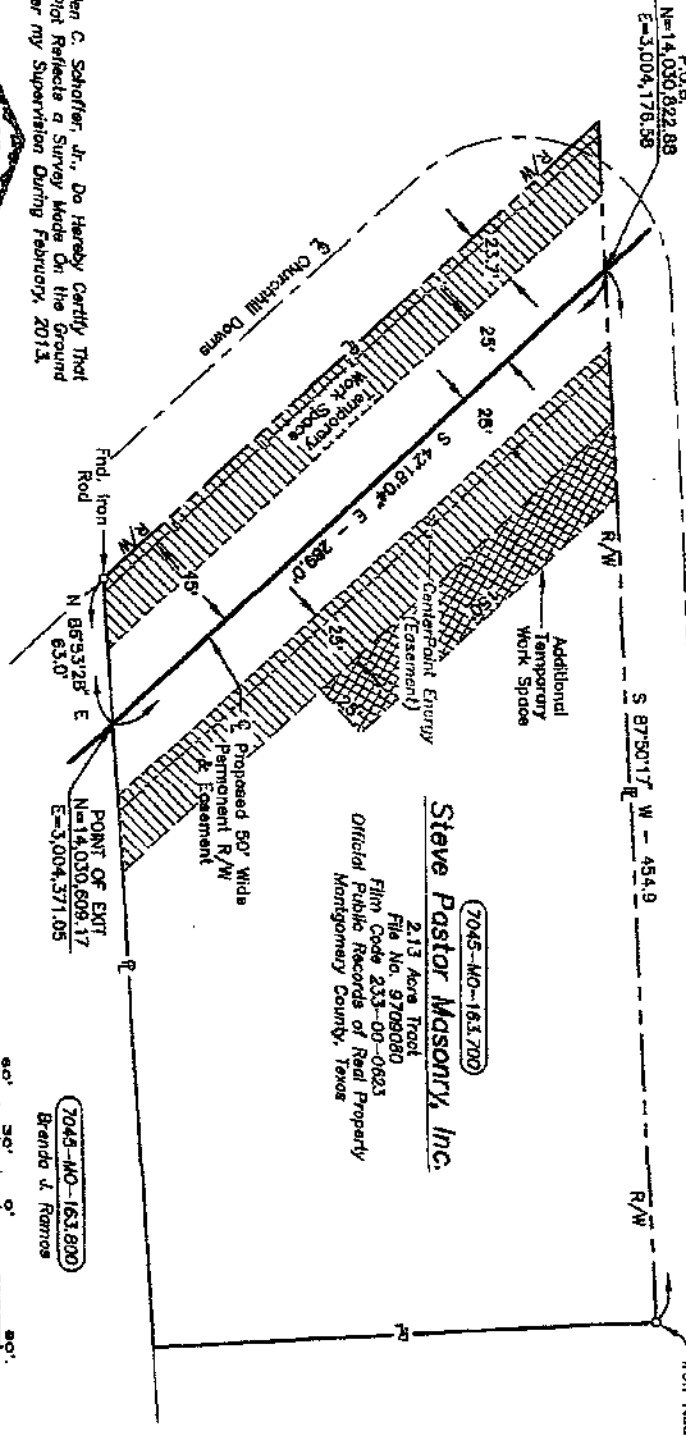

I, Lucien C. Schaffner, Jr., Do Hereby Certify That  
 This Plot Reflects a Survey Made On the Ground  
 Under my Supervision During February, 2013.

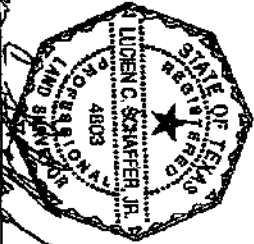

Lucien C. Schaffner, Jr.  
 Registered Professional Land Surveyor No. 4803  
 3-14-13

**Exhibit "B"**

APPROVED BY: AV	QUARTZ & ASSOCIATES, INC. P.L.L.C. 2013
DATE: 2/13	
SCALE: 1"=80'	

- Notes:**
- 1) Bearings And Coordinates Are Based On The Texas Coordinate System, South Central Zone, NAD 83 In Feet.
  - 2) Description Attached.
- Total Feet: 2830'  
 Total Rods: 17.52



**BRIDGETEX PIPELINE COMPANY, L.P.C.**  
 PROPOSED 60" WIDE PERMANENT R/W & EASEMENT ACROSS  
**STEVE PASTOR MASONRY, INC.**  
 MONTGOMERY COUNTY, TEXAS  
 7045-RE-21/4

7045-MO-163 800  
 Brenda J. Ramos