

CAMILLA LAKE SITES SUBDIVISION

ON LAKE LIVINGSTON

SECTION THREE

SAN JACINTO COUNTY, TEXAS

N 25°03'00" E - 75'

②

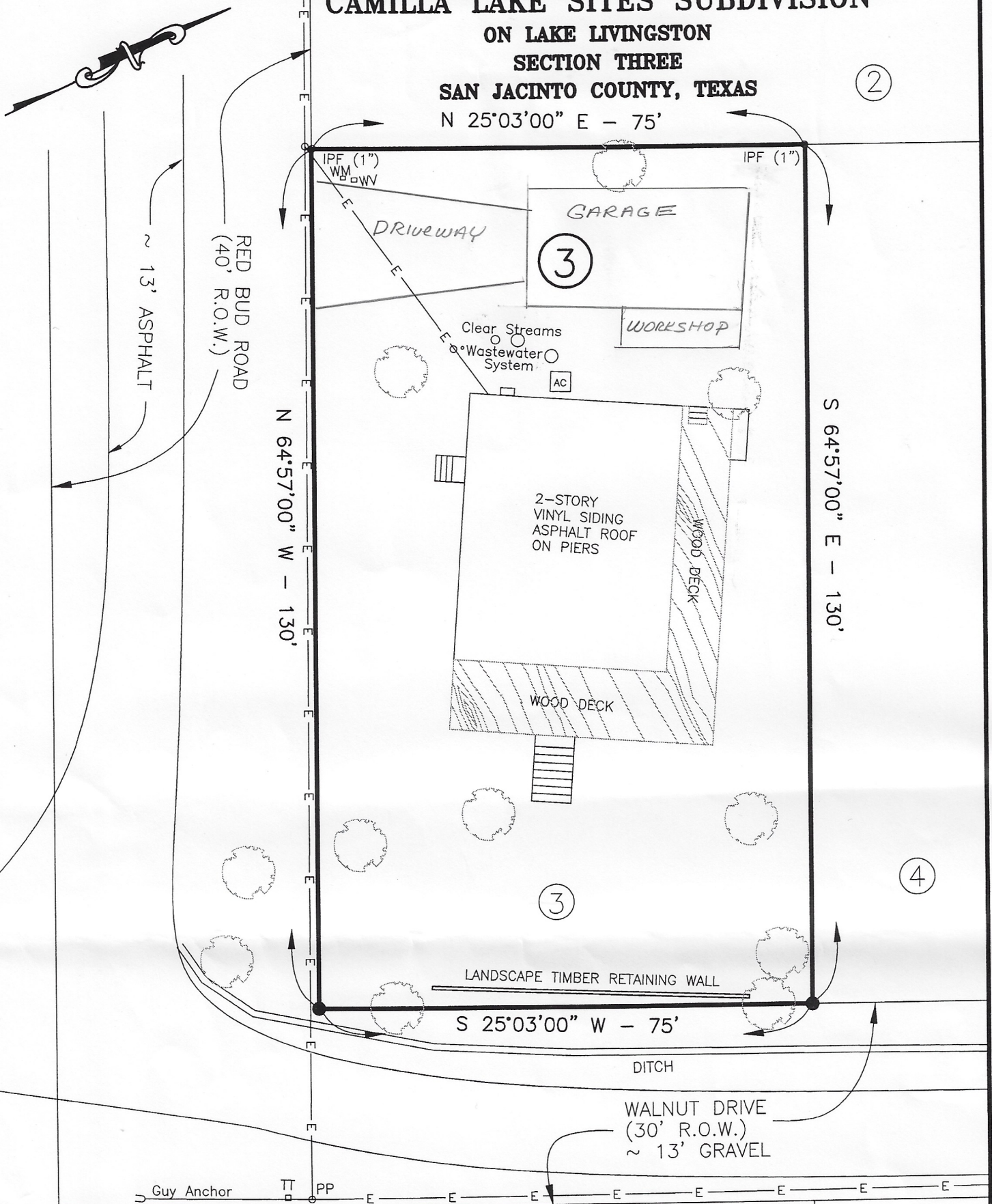

GERALD L. WRIGHT
R.P.L.S. #5334

Gerald L. Wright
8/27/2013

NOTE:
● 5/8" IRON ROD WITH CAP
SET - "GLW - 5334"

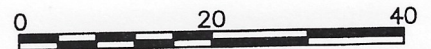

ADDRESS: 40 WALNUT DRIVE, COLDSRING, TEXAS

SURVEY DEPICTING LOT 3, BLOCK 3, CAMILLA LAKE SITES SUBDIVISION ON LAKE LIVINGSTON

GENERAL NOTES:
Basis of Bearings: The bearings are based on Camilla Lake Sites, Section Three, a subdivision in San Jacinto County, Texas, as shown by the map or plat thereof recorded in Volume 97, Page 311 of the Deed Records of San Jacinto County, Texas.

The undersigned hereby certifies to the lien holders and/or the owners of the premises surveyed that this survey was made on the ground on July 30, 2013; that the only improvements on the ground are as shown; that there is no visible or apparent evidence of easements or utility lines on the property except as shown; and no encroachments, overlappings or conflicts exist except as shown; that this is a complete and accurate survey without any deletions; and that said property has access to and from a dedicated roadway.

GW SURVEYING
419 County Road 2212
Cleveland, TX 77327
Ph (832) 401-4714

File Name: 13-1021

Scale: 1" = 20'

Date: 08/19/2013