

F.M.S. SURVEYING CO.

46209-F

P.O. BOX 7238, 2245 PASADENA BLVD., PASADENA, TEXAS 77508-7238

PHONE: (713) 475-8301

www.fmssurveying.com

SCALE : 1"=20'

G.F. # : 08303188

DATE : DECEMBER 16, 2009

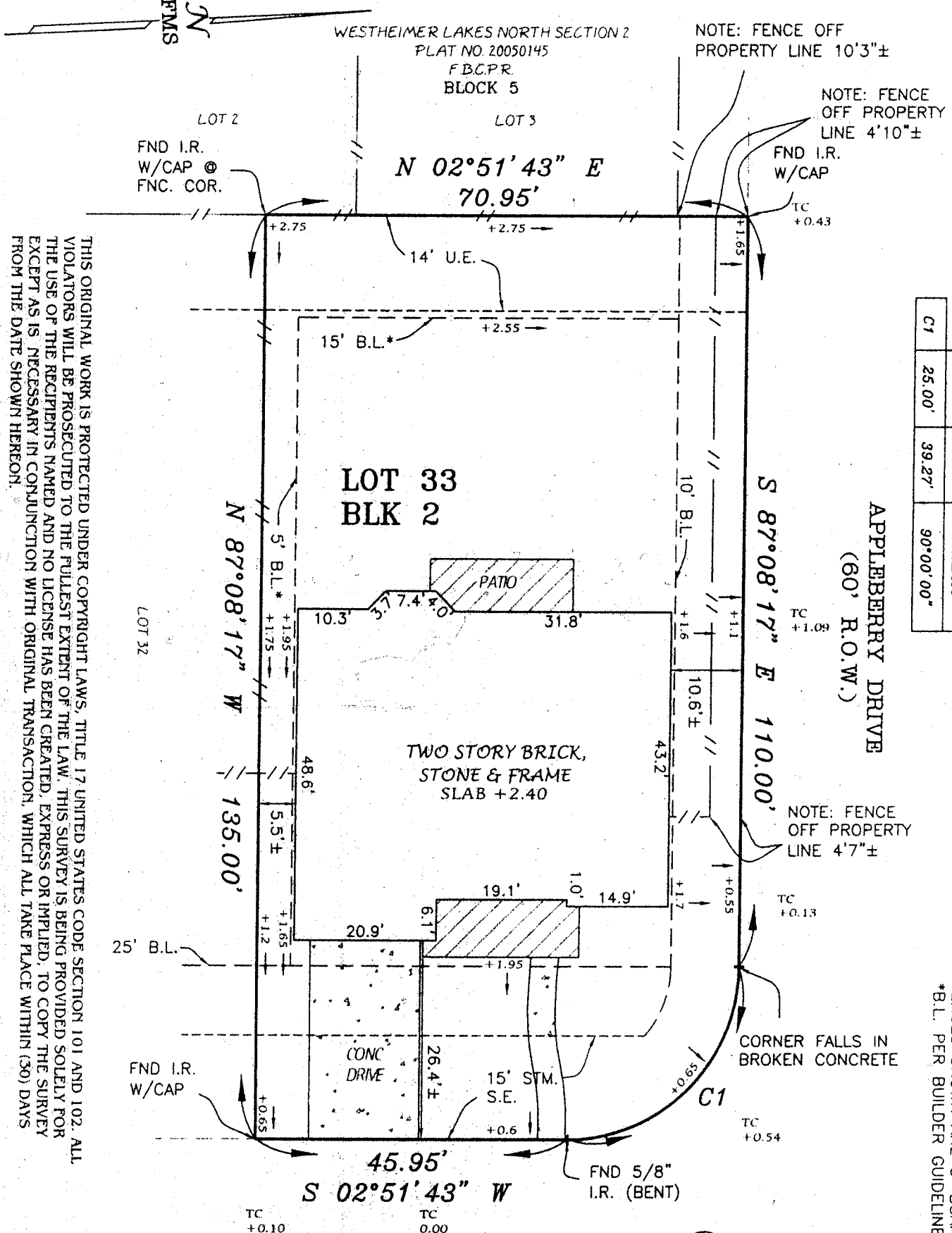

C1	RADIUS	ARC	DELTA
	25.00'	39.27'	90°00'00"

THIS ORIGINAL WORK IS PROTECTED UNDER COPYRIGHT LAWS, TITLE 17 UNITED STATES CODE SECTION 101 AND 102. ALL VIOLATORS WILL BE PROSECUTED TO THE FULLEST EXTENT OF THE LAW. THIS SURVEY IS BEING PROVIDED SOLELY FOR THE USE OF THE RECIPIENTS NAMED AND NO LICENSE HAS BEEN CREATED, EXPRESS OR IMPLIED, TO COPY THE SURVEY EXCEPT AS IS NECESSARY IN CONJUNCTION WITH ORIGINAL TRANSACTION, WHICH ALL TAKE PLACE WITHIN (30) DAYS FROM THE DATE SHOWN HEREON.

FENCES SHOWN ARE 6" BOARD. \*B.L. PER BUILDER GUIDELINES.

*Robert P. Heisey*

SEE ATTACHED ADDENDUM FOR ADDITIONAL STIPULATIONS

LOT 33, BLOCK 2, OF CINCO RANCH SOUTHWEST SECTION TWENTY-FOUR (24)

MAP RECORDED IN PLAT NO. 20070295 OF THE PLAT RECORDS, FORT BEND COUNTY, TEXAS.

PURCHASER : RODNEY P. HEISEY AND KELLY H. HEISEY

ADDRESS : 6114 EMBERWOOD FALLS DRIVE, KATY, TEXAS 77494

TO : PRIORITY TITLE COMPANY (EXCLUSIVELY)

I HEREBY CERTIFY THAT THIS PLAT CORRECTLY REPRESENTS A SURVEY MADE UNDER MY SUPERVISION ON THE INFORMATION PROVIDED TO ME, AND CORRECTLY REPRESENTS THE FACTS FOUND AT THE TIME OF THIS SURVEY.

THIS LOT LIES WITHIN CLEAR ZONE 'X'. AN AREA OUTSIDE OF THE 500-YEAR FLOOD PER FIRM NO. 48157C0100J, MAP REVISED JANUARY 3, 1997 AS SHOWN ON THE RECORDED PLAT. THIS INFORMATION IS FOR FLOOD INSURANCE PURPOSES ONLY AND IS NOT INTENDED TO IDENTIFY ANY SPECIFIC FLOOD HAZARDS THAT MAY OR MAY NOT EXIST.

JPS

FRANK M. SPERDUE REGISTERED PROFESSIONAL SURVEYOR NO. 3698