

LEGAL DESCRIPTION:
 1.952 ACRES OF LAND, BEING LOTS 3 AND 4, IN
 BLOCK 1, OF WALNUT SPRINGS, SECTION TWO (2),
 A SUBDIVISION IN MONTGOMERY COUNTY, TEXAS,
 ACCORDING TO THE MAP OR PLAT THEREOF
 ACCORDED IN CABINET B, SHEET 45-B OF THE
 MAP RECORDS OF MONTGOMERY COUNTY, TEXAS,
 SAVE AND EXCEPT THAT PORTION OF LOT 3
 DESCRIBED IN DEED RECORDED UNDER COUNTY
 CLERK'S FILE NO. 9604878 OF THE REAL
 PROPERTY RECORDS OF MONTGOMERY
 COUNTY, TEXAS.

NOTE: ALL BEARINGS ARE BASED ON THE
 RECORDED PLAT.

SUBJECT TO RESTRICTIONS RECORDED
 IN VOL. 966, PG. 207 M.C.D.R.

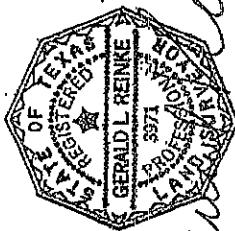

Gerald L. Reinke

GERALD L. REINKE, R.P.L.S. No. 3974
 I HEREBY CERTIFY THAT THIS SURVEY WAS MADE ON THE
 GROUND, THAT THIS PLAT CORRECTLY REPRESENTS THE FACTS
 AT THE TIME OF SURVEY AND THERE ARE NO ENCROACHMENTS
 VISIBLE ON THE GROUND UNLESS SHOWN.
 DATE: JUNE 2, 2005

OWNER/PURCHASER

EVELYN J. SULKOSKY
 AND JANELLE LEAR

ADDRESS

31815 TERRI LANE
 MAGNOLIA, TEXAS 77355

GENESIS SURVEYING, INC., GERALD L. REINKE
 4904 JACKSON ROAD, MONTGOMERY, TEXAS 77316 (281)744-7366 FAX/PHONE (832)449-4204

FLOOD INFORMATION: DIS IN FLOOD PRONE AREA

ZONE X
 FEMA MAP NO. 480483 0655.F
 DATE DECEMBER 19, 1995

DATE BY TITLE CO. ALAMO TITLE
 FIELD WORK 6-2-05 JLR G.F. NO. 4808279
 DRAFTING 6-2-05 JLR. MTRG. CO.
 FINAL CHECK 6-2-05 G.L.R.
 SCALE KEY MAP 246 Y
 1" = 80'

O = FND. 5/8" I.R.
 B.L. = BUILDING LINE
 U.E. = UTILITY EASEMENT
 A.E. = AERIAL EASEMENT

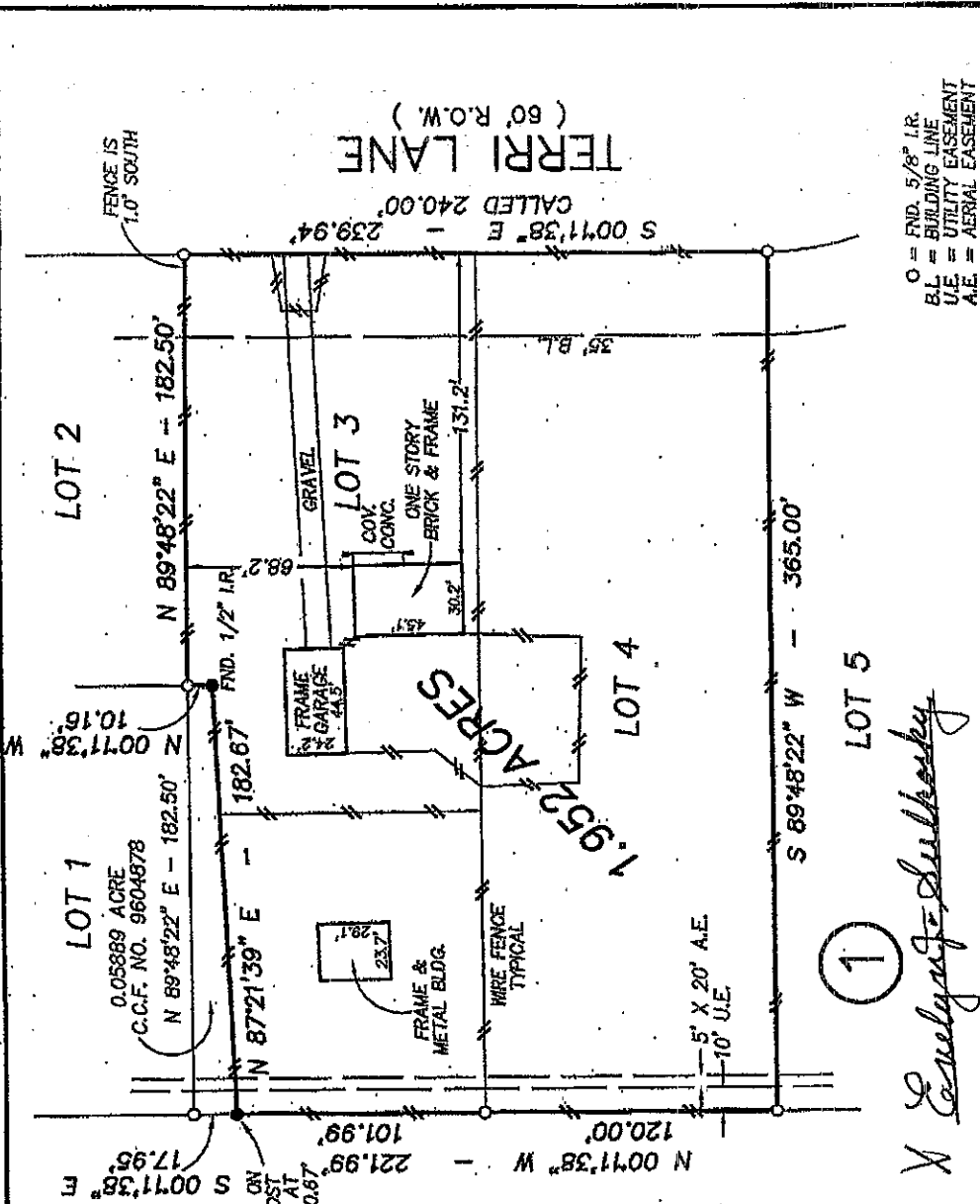

OWNER/PURCHASER	EVELYN J. SULKOSKY AND JANELLE LEAR
ADDRESS	31815 TERRI LANE MAGNOLIA, TEXAS 77355
GENESIS SURVEYING, INC., GERALD L. REINKE	4904 JACKSON ROAD, MONTGOMERY, TEXAS 77316 (281)744-7366 FAX/PHONE (832)449-4204
FLOOD INFORMATION:	DIS IN FLOOD PRONE AREA
ZONE	X
FEMA MAP NO.	480483 0655.F
DATE	DECEMBER 19, 1995
DATE	6-2-05
BY	JLR
TITLE CO.	ALAMO TITLE
G.F. NO.	4808279
MTRG. CO.	
JLR.	
G.L.R.	
KEY MAP	246 Y
SCALE	1" = 80'
J.O. NO.	5-0601