

MARTINSHIRE DRIVE
(60' R.O.W.)

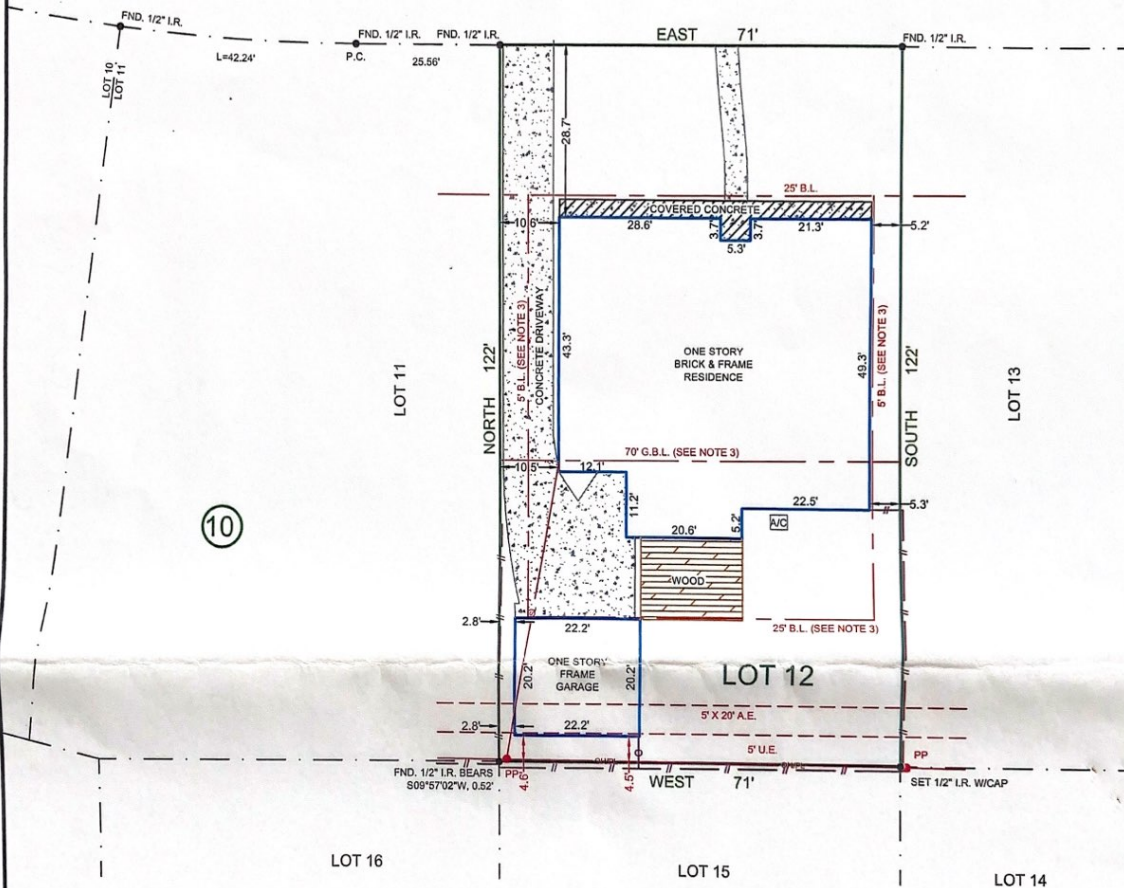

NOTES:

- 1.) SUBJECT TO APPLICABLE RESTRICTIVE COVENANTS LISTED IN ITEM NO. 1, SCHEDULE "B" OF TITLE COMMITMENT ISSUED BY TEXAS AMERICAN TITLE COMPANY UNDER GF NO. 7495-12-1456.
- 2.) SURVEYOR HAS NOT ABSTRACTED SUBJECT PROPERTY, ABSTRACTING BY TITLE COMPANY ONLY. THERE MAY BE ADDITIONAL EASEMENTS, BUILDING LINES AND OTHER MATTERS OF RECORD NOT SHOWN HEREON.
- 3.) SUBJECT TO BUILDING LINE RESTRICTIONS PER VOL. 3295, PG. 78, H.C.D.R.
- 4.) SUBJECT TO CITY OF HOUSTON ORDINANCE NO. 85-1878 PER H.C.C.F. NO. N253986.
- 5.) ONE STORY FRAME GARAGE IS WITHIN THE 5' UTILITY EASEMENT AS SHOWN.

- IF CONSTRUCTION UPON OR A DIVISION OF SUBJECT TRACT IS PROPOSED AND IF TRACT LIES IN THE CITY OF HOUSTON OR ITS EXTRATERRITORIAL JURISDICTION OR ANY OTHER APPLICABLE JURISDICTION, PLATTING AND OTHER REQUIREMENTS MAY APPLY PER CITY OF HOUSTON OR SAID OTHER JURISDICTION ORDINANCES.
- BEARINGS SHOWN ARE BASED ON THE RECORDED PLAT.

SCALE: 1" = 20'

LEGEND	
	OVERHEAD POWER LINE
	POWER POLE
	SERVICE LINE
	PROPERTY CORNER
	WOOD FENCE
	CHAINLINK FENCE

SUBJECT PROPERTY IS LOCATED IN A FEDERAL INSURANCE ADMINISTRATION DESIGNATED FLOOD HAZARD AREA. LOCATED IN ZONE "AE", AS PER MAP 48201C0865L, DATED: 6-18-07. <small>THIS INFORMATION IS BASED ON GRAPHIC PLOTTING ONLY. WE DO NOT ASSUME RESPONSIBILITY FOR EXACT DETERMINATION.</small>			
LOT	SUBDIVISION		
12	WOODSHIRE		
BLOCK	SECTION	RECORDATION	
10	THREE	VOL. 51, PG. 42, H.C.M.R.	
COUNTY	STATE	I HEREBY CERTIFY THAT THIS PLAT REPRESENTS THE RESULTS OF A SURVEY MADE ON THE GROUND ON THE 27th DAY OF SEPTEMBER, 2012.	
HARRIS	TEXAS		
LENDER Co.	-		
TITLE Co.	TEXAS AMERICAN TITLE COMPANY		
PURCHASER	WEN BU		
	XIAORONG WU		
ADDRESS	4007 MARTINSHIRE DRIVE		
	HOUSTON, TEXAS		
 MERIDIAN SURVEYING & MAPPING 1080 W. SAM HOUSTON PKWY. N., STE. 113 HOUSTON, TEXAS 77043			



TEL:	(713) 722-7541	FAX:	(713) 722-7513
JOB No.	12-25667		
G.F. No.	7495-12-1456		
FIELD WORK	09-27-12	NP	
DRAFTED BY	09-28-12	WJ	
CHECKED BY	09-28-12	JB	
KEY MAP	532N		
REVISION	-		

ELEVATION CERTIFICATE

OMB No. 1660-0008
Expires March 31, 2012

Important: Read the instructions on pages 1-9.

JOB# 12-25667		SECTION A - PROPERTY INFORMATION		For Insurance Company Use:	
A1. Building Owner's Name WEN BU & XIAORONG WU				Policy Number	
A2. Building Street Address (including Apt., Unit, Suite, and/or Bldg. No.) or P.O. Route and Box No. 4007 MARTINSHIRE DRIVE				Company NAIC Number	
City HOUSTON State TEXAS Zip Code 77025					
A3. Property Description (Lot and Block Numbers, Tax Parcel Number, Legal Description, etc.) LOT 12, BLOCK 10, WOODSHIRE, SECTION THREE (VOL. 51, PG. 42, H.C.M.R.)					
A4. Building Use (e.g., Residential, Non-Residential, Addition, Accessory, etc.) RESIDENTIAL					
A5. Latitude/Longitude: Lat. 29°40'57.1" N Long. 95°26'27.8" W		Horizontal Datum:		<input type="checkbox"/> NAD 1927 <input checked="" type="checkbox"/> NAD 1983	
A6. Attach at least 2 photographs of the building if the Certificate is being used to obtain flood insurance.					
A7. Building Diagram Number 1A					
A8. For a building with a crawlspace or enclosure(s):			A9. For a building with an attached garage:		
a) Square footage of crawlspace or enclosure(s) N/A sq ft			a) Square footage of attached garage N/A sq ft		
b) No. of permanent flood openings in the crawlspace or enclosure(s) within 1.0 foot above adjacent grade N/A			b) No. of permanent flood openings in the attached garage within 1.0 foot above adjacent grade N/A		
c) Total net area of flood openings in A8.b N/A sq in			c) Total net area of flood openings in A9.b N/A sq in		
d) Engineered flood openings? <input type="checkbox"/> Yes <input checked="" type="checkbox"/> No			d) Engineered flood openings? <input type="checkbox"/> Yes <input checked="" type="checkbox"/> No		

SECTION B - FLOOD INSURANCE RATE MAP (FIRM) INFORMATION

B1. NFIP Community Name & Community Number HOUSTON, CITY OF/ 480296		B2. County Name HARRIS		B3. State TEXAS	
B4. Map/Panel Number 48201 C 0865	B5. Suffix L	B6. FIRM Index Date 06/18/2007	B7. FIRM Panel Effective/Revised Date 06/18/2007	B8. Flood Zone(s) AE	B9. Base Flood Elevation(s) (Zone AO, use base flood depth) 51.0'

B10. Indicate the source of the Base Flood Elevation (BFE) data or base flood depth entered in Item B9.
 FIS Profile FIRM Community Determined Other (Describe) _____

B11. Indicate elevation datum used for BFE in Item B9: NGVD 1929 NAVD 1988 Other (Describe) _____

B12. Is the building located in a Coastal Barrier Resources System (CBRS) area or Otherwise Protected Area (OPA)? Yes No
 Designation Date _____ CBRS OPA

SECTION C - BUILDING ELEVATION INFORMATION (SURVEY REQUIRED)

C1. Building elevations are based on: Construction Drawings* Building Under Construction* Finished Construction
 *A new Elevation Certificate will be required when construction of the building is complete.

C2. Elevations – Zones A1-A30, AE, AH, A (with BFE), VE, V1-V30, V (with BFE), AR, AR/A, AR/AE, AR/A1-A30, AR/AH, AR/AO. Complete Items C2.a-h below according to the building diagram specified in Item A7. Use the same datum as the BFE.
 Benchmark Utilized **HARRIS COUNTY FLOODPLAIN RM.# 040145** Vertical Datum **NAVD 1988**
 Conversion/Comments **ELEVATION = 49.55' (2001 ADJ.)**

Check the measurement used.

a) Top of bottom floor (including basement, crawlspace, or enclosure floor)	50.3	<input checked="" type="checkbox"/> feet	<input type="checkbox"/> meters (Puerto Rico only)
b) Top of the next higher floor	N/A	<input type="checkbox"/> feet	<input type="checkbox"/> meters (Puerto Rico only)
c) Bottom of the lowest horizontal structural member (V Zones only)	N/A	<input type="checkbox"/> feet	<input type="checkbox"/> meters (Puerto Rico only)
d) Attached garage (top of slab)	N/A	<input type="checkbox"/> feet	<input type="checkbox"/> meters (Puerto Rico only)
e) Lowest elevation of machinery or equipment servicing the building (Describe type of equipment and location in Comments)	50.1	<input checked="" type="checkbox"/> feet	<input type="checkbox"/> meters (Puerto Rico only)
f) Lowest adjacent (finished) grade next to building (LAG)	49.3	<input checked="" type="checkbox"/> feet	<input type="checkbox"/> meters (Puerto Rico only)
g) Highest adjacent (finished) grade next to building (HAG)	50.1	<input checked="" type="checkbox"/> feet	<input type="checkbox"/> meters (Puerto Rico only)
h) Lowest adjacent grade at lowest elevation of deck or stairs, including structural support	N/A	<input type="checkbox"/> feet	<input type="checkbox"/> meters (Puerto Rico only)

SECTION D - SURVEYOR, ENGINEER, OR ARCHITECT CERTIFICATION

This certification is to be signed and sealed by a land surveyor, engineer, or architect authorized by law to certify elevation information. I certify that the information on this Certificate represents my best efforts to interpret the data available. I understand that any false statement may be punishable by fine or imprisonment under 18 U.S. Code, Section 1001.

Check here if comments are provided on back of form. Were latitude and longitude in Section A provided by a licensed land surveyor? Yes No

Certifier's Name James M. Boswell	License Number 5794
Title RPLS	Company Name Meridian Surveying & Mapping, Inc.
Address 1080 W. Sam Houston Pkwy. N, Ste 113	City Houston State Texas
Signature 	Date 09/28/2012 Telephone 713-722-7541

