

HEATHWOOD SECTION 1
 (VOL. 277, PG. 5 H.C.M.R.)

FNC. POST N63°28'42"E 62.70'

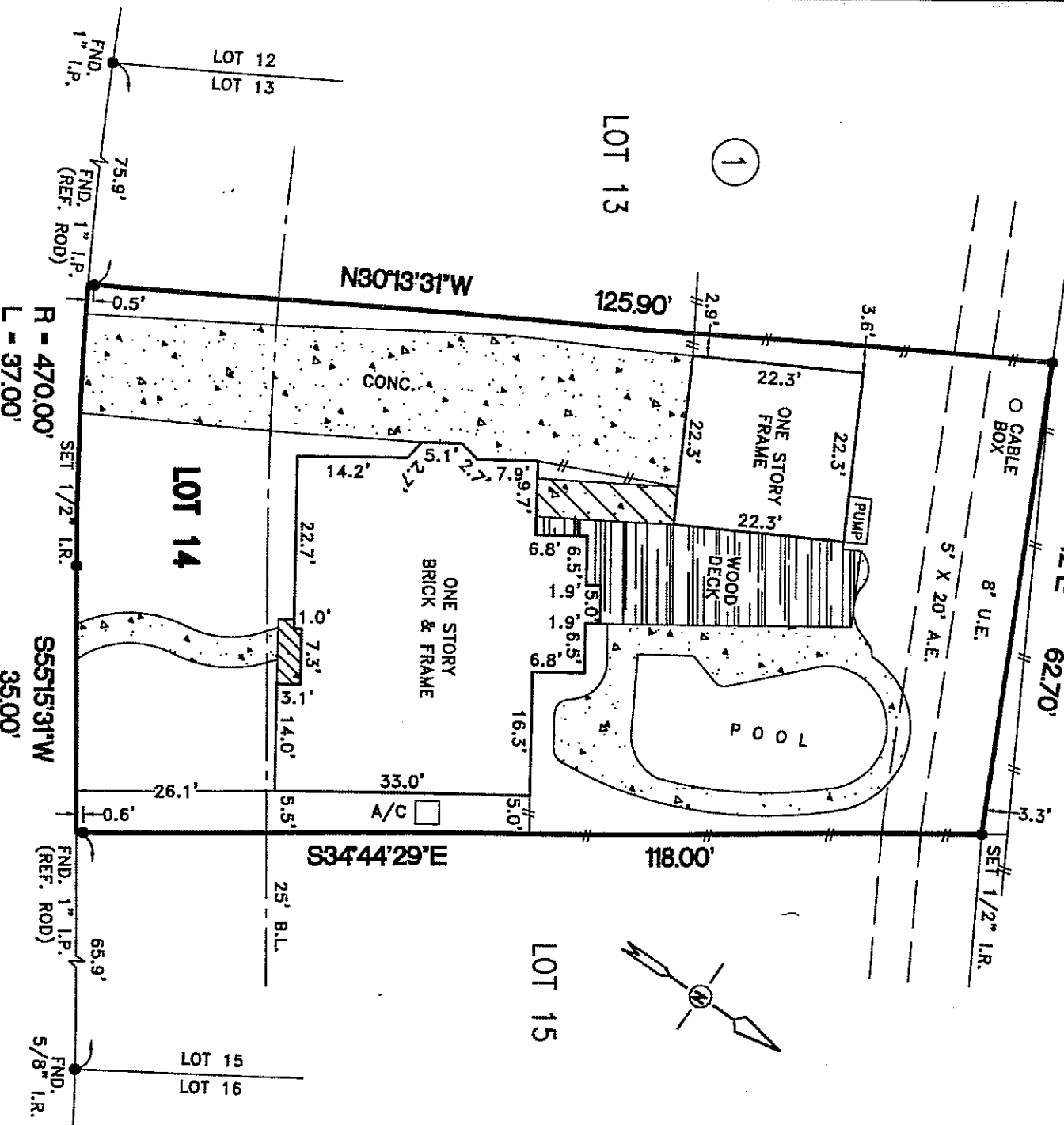

CARRIAGE HILL DRIVE
 (60' R.O.W.)

R = 470.00'
 L = 37.00'

- NOTES:
- 1.) SUBJECT TO APPLICABLE RESTRICTIVE COVENANTS LISTED IN SCHEDULE B, ITEM NO. 1 OF TITLE COMMITMENT ISSUED BY ALAMO TITLE CO. UNDER G.F. NO. 00-42900401
 - 2.) H.L. & P. AGREEMENT IN C.F. NO. F644854
 - 3.) 3' ACCESS EASEMENT IN C.F. NO. F508754

- IF CONSTRUCTION UPON OR A DIVISION OF SUBJECT TRACT IS PROPOSED AND IF TRACT LIES IN THE CITY OF HOUSTON OR ITS EXTRATERRITORIAL JURISDICTION, PLATTING AND OTHER REQUIREMENTS MAY APPLY PER CITY OF HOUSTON ORDINANCES.

- ABSTRACTING BY TITLE COMPANY.

- ALL BEARINGS SHOWN ARE REFERENCED PER RECORDED PLAT OF SAID SUBDIVISION.

LOT:	14	BLOCK:	1	SUBDIVISION:	LAKEVIEW FOREST	SECTION:	1
COUNTY:	TEXAS	RECORDATION:	VOL. 264, PG. 145 H.C.M.R.	SURVEY:	-	SCALE:	1"=20'
HARRIS	TEXAS	PURCHASER:	PETER G. STEWART & ALISON T. STEWART	FIELD WORK:	06-01-00/GG	FINAL CHECK:	05-08-00/AT
ADDRESS:	12218 CARRIAGE HILL DRIVE, HOUSTON, TEXAS			DRAFTING:	06-08-00/RISSA	KEY MAP:	489 J



ALITEX
 REALTY SERVICES

REAL ESTATE SURVEY DIVISION
 9610 LONGPOINT, SUITE 150
 HOUSTON, TEXAS, 77055
 TEL: (713) 468-7707
 FAX: (713) 468-8815

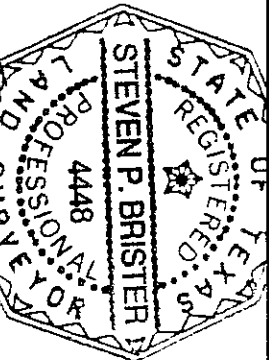

Steven P. Brister

* SUBJECT PROPERTY IS NOT LOCATED IN A FEDERAL INSURANCE ADMINISTRATION DESIGNATED FLOOD HAZARD AREA ZONE "X" AS PER MAP 480296 PANEL 0640 J DATED NOV. 05, 1996

* THIS INFORMATION IS BASED ON GRAPHIC PLOTTING ONLY. WE DO NOT ASSUME RESPONSIBILITY FOR EXACT DETERMINATION.

MORT. CO.	WELLS FARGO HOME
TITLE CO.	ALAMO TITLE CO.
G.F. NO.	00-42900401
JOB NO.	00 - 28530
REV. DATE	-

I DO HEREBY CERTIFY THAT THIS SURVEY WAS THIS DAY MADE ON THE GROUND OF THE PROPERTY LEGALLY DESCRIBED HEREON IS CORRECT AND THERE ARE NO ENCROACHMENTS EXCEPT AS SHOWN HEREON.