

# Supreme Pools and Spas, Inc.

Designer: Wayland Duckett

22626 Kuykendahl Rd.  
Spring, TX 77389  
Tel: 281-350-4410  
Fax: 281-370-4474

## Bid Proposal For:

Date: 2/26/2013

Name: Fred and Karleen Staible  
Street: 5351 Blue Mountain Lane  
City: Sugarland, 77479  
Home Phone: \_\_\_\_\_  
Mobile Phone: 713-447-7422

## General Specifications

Area of Pool: 350 sq.ft.  
Perimeter: 90'  
Pool Depth: 3.6'x6'  
Pool Size: 14.6'x28'

## Mechanical Equipment

Filter: Jandy 460 Cartridge  
Pump: Jandy 2 Hp.  
Skimmer: 2 included  
Pool Light: 2-500 Watt  
Spa Light: 1- 100 Watt  
Main Drain(s): 6 Included  
Inlets: 5 included  
Time Clock: PDA wireless remote  
Air Blower: 1.5 Hp.  
Spa Jets: 6 included  
Pool Cleaner: Polaris 280  
Heater: Jandy 400,000 Btu gas  
Chlorinator: Inline Chlorinator

## Structural Specifications

Steel (Beam) #4 Rebar Continuous  
Steel (Walls/Floor) #3 Rebar Continuous Matt  
Gunite 6:1 Cement (Sacks)/Sand (Yard) Ratio  
Gunite (Beam) 12" Pneumatically Applied @ 4000 P.S.I.  
Gunite (Walls/Floor) 6" Pneumatically Applied @ 4000 P.S.I.  
Steps/Benches Per Plan



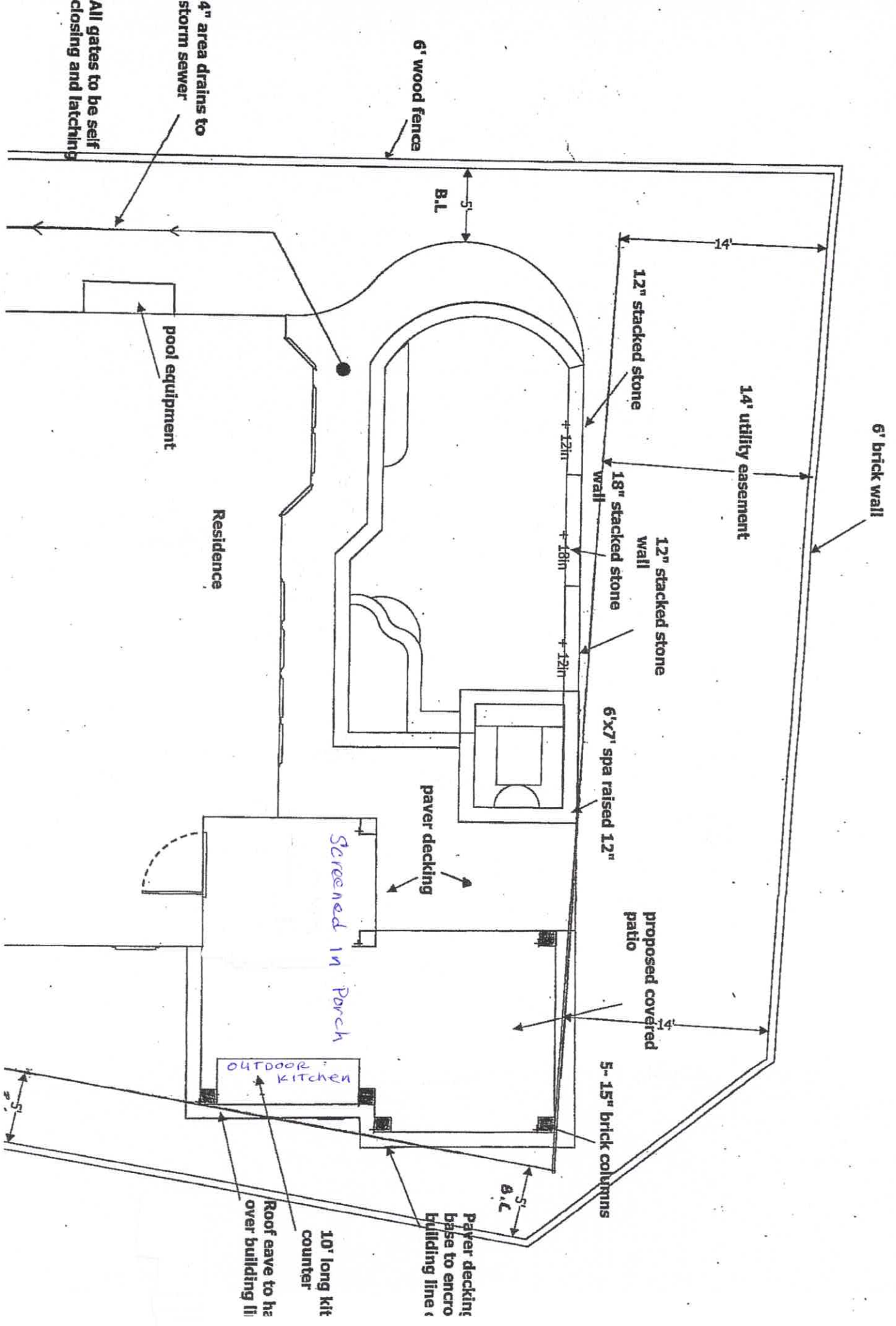

All gates to be self closing and latching

pool equipment

Residence

Screened in Porch

OUTDOOR KITCHEN

10' long kit counter  
Roof eave to be over building

Paver decking base to encro building line

paver decking

proposed covered patio

5-15" brick columns

6'x7' spa raised 12"

12" stacked stone wall

18" stacked stone wall

12" stacked stone

14' utility easement

6' brick wall

6' wood fence

4" area drains to storm sewer

B.L