

GF NO. CTH-CO-CTH1050474.3KS CHICAGO TITLE
 ADDRESS: 1710 REBECCA LANE
 CONROE, TEXAS 77301
 BORROWER: JENNIFER A. KETTLER

Jennifer A. Kettler

LOT 164 REPLAT OF WOODCREST, SECTION 2

ACCORDING TO THE MAP OR PLAT THEREOF RECORDED
 IN CABINET B, SHEET 69 OF THE MAP RECORDS
 OF MONTGOMERY COUNTY, TEXAS

SCALE: 1" = 30'

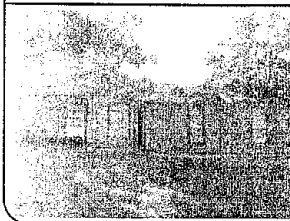
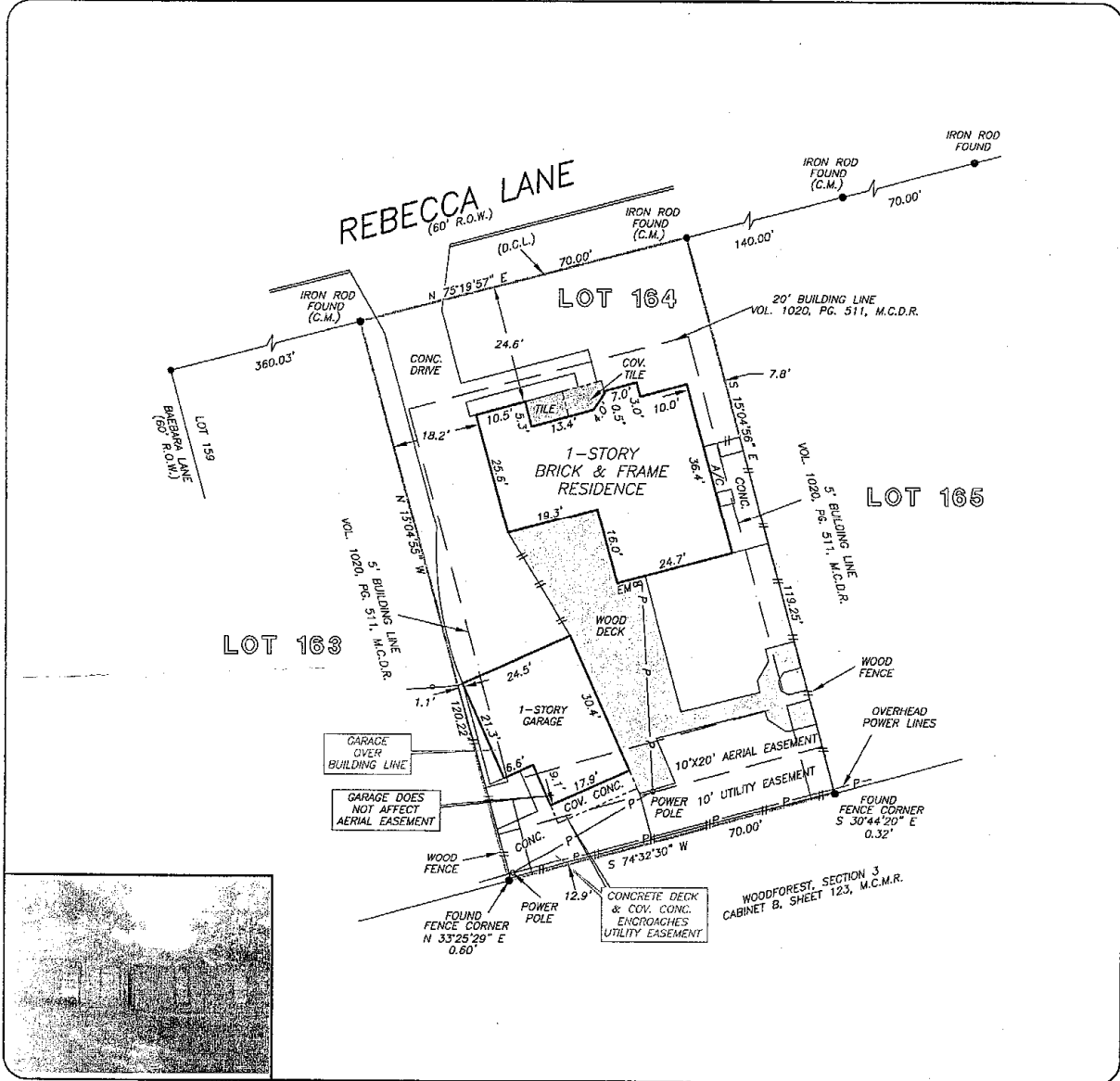

THIS PROPERTY DOES NOT LIE WITHIN THE
 100 YEAR FLOOD PLAIN AS PER FIRM
 PANEL NO. 48339C 0391 F
 MAP REVISION: 12-19-1996
 FOUND ONLY ON VISUAL EXAMINATION OF MAPS.
 INACCURACIES OF FEMA MAPS PREVENT EXACT
 DETERMINATION WITHOUT DETAILED FIELD STUDY

A SURFACE INVESTIGATION
 WAS BEYOND THE SCOPE OF THIS SURVEY

D.C.L. = DIRECTIONAL CONTROL LINE
 RECORD BEARING: CABINET B, SHEET 69, M.C.M.R.

DRAWN BY: VT

I HEREBY CERTIFY THAT THIS SURVEY WAS MADE
 ON THE GROUND, THAT THIS PLAT CORRECTLY
 REPRESENTS THE FACTS FOUND AT THE
 TIME OF SURVEY AND THAT THERE ARE NO
 ENCROACHMENTS APPARENT ON THE GROUND,
 EXCEPT AS SHOWN HEREON. THIS SURVEY IS
 CERTIFIED FOR THIS TRANSACTION ONLY AND
 ABSTRACTING PROVIDED IN THE ABOVE
 REFERENCED TITLE COMMITMENT WAS RELIED
 UPON IN PREPARATION OF THIS SURVEY.

JIMMY RAY JANECEK
 PROFESSIONAL LAND SURVEYOR
 NO. 5868
 JOB NO. 10-11463
 NOVEMBER 19, 2010

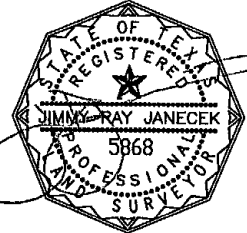

Chicago Title
 Insurance Company
 KAREN SMITH
 936-442-3605



PRECISION
 surveyors

1-800-LANDSURVEY
 www.precisionurveyors.com
 281-496-1586 FAX 281-496-1867 210-829-4941 FAX 210-929-1555
 14925 MEMORIAL DRIVE SUITE B100 HOUSTON, TEXAS 77079 1777 NE LOOP 410 SUITE 800 SAN ANTONIO, TEXAS 78217