

- Notes:
1. Basis of Drawings: Recorded Plat.
  2. Easements and utility lines, as shown hereon are per the recorded plat or as described in Restrictions recorded in CF No. 84B-451, RPRMC.
  3. Subject to a 2' 6 1/2" foot excavation easement on each side of underground electric service lines as described in instrument recorded in CF No. 84B-451 RPRMC.

This property lies within Zone 'X' as per Sealed FEMA Map Panel Number 4832900220-F Dated December 23, 1976

This determination is made strictly according to the FEMA Maps and does not reflect actual on ground flood conditions. Furthermore, this company takes no responsibility for such.

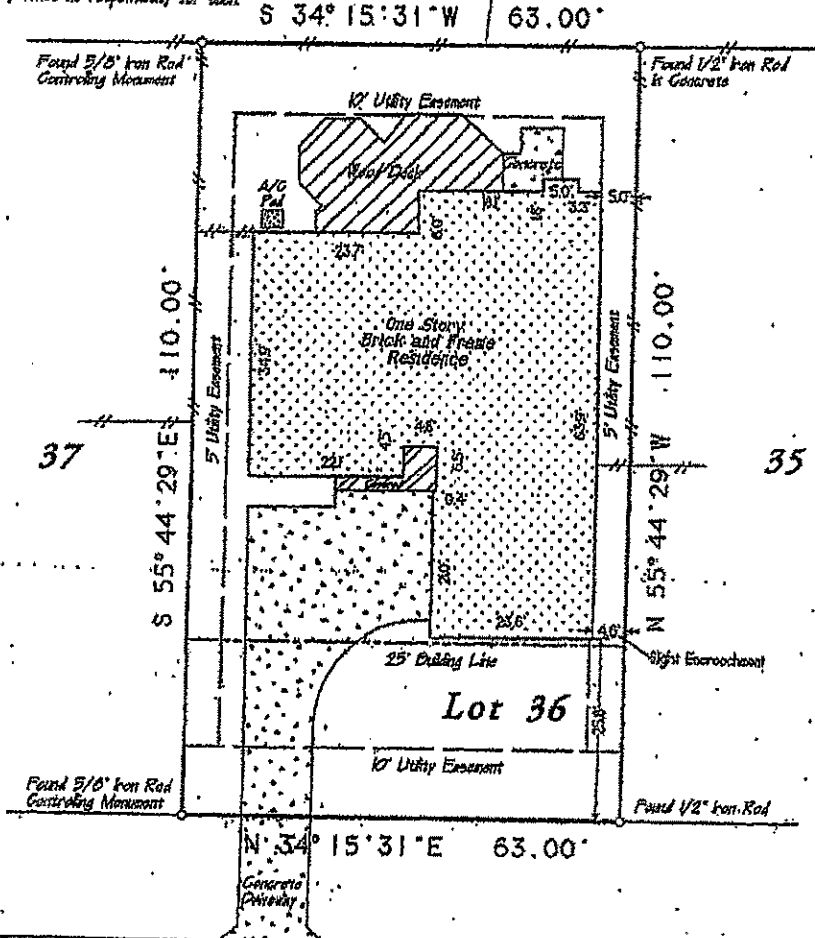

**SANDPEBBLE DRIVE**  
40' R.O.W.

Lot Thirty-Six (36), in Block Three (3), of VILLAGE OF INDIAN SPRINGS, Section One (1), a subdivision in The Woodlands, Montgomery County, Texas, according to the map or plat thereof, recorded in Cabinet D, Sheet 187-B, of the Map Records of Montgomery County, Texas.

Certified To: Anna L. Hill  
Capital Residential & Chicago Title  
Address: 46 Sandpebble Drive,  
The Woodlands, Texas 77381  
CF No. 288838  
Date: April 8, 1999  
Job No. 00-0239

I HEREBY CERTIFY THIS SURVEY WAS MADE ON THE GROUND, AND THAT THIS PLAT CORRECTLY REPRESENTS THE FACTS FOUND AT THE TIME OF SURVEY AND THAT THIS PROFESSIONAL SURVEYOR CONFORMS TO THE TEXAS SOCIETY OF PROFESSIONAL SURVEYORS STANDARDS AND SPECIFICATIONS FOR A CATEGORY III SURVEY, AND THAT THERE ARE NO ENCUMBRANCES EXCEPT AS SHOWN.

*Steven L. Owens*  
Steven L. Owens R.P.L.S. # 4141

**GeoMatics, L.L.C.**

25319 F-45 North, Suite 100, The Woodlands, Texas 77380  
Office: 281-419-7772 Fax: 281-414-9663

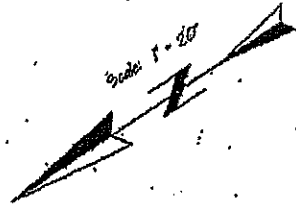

*Handwritten signature or initials*

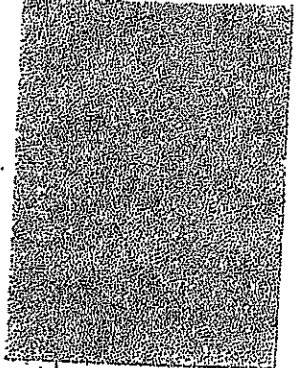

*Handwritten signature or initials*