

8115714
Barbara G. Thompson

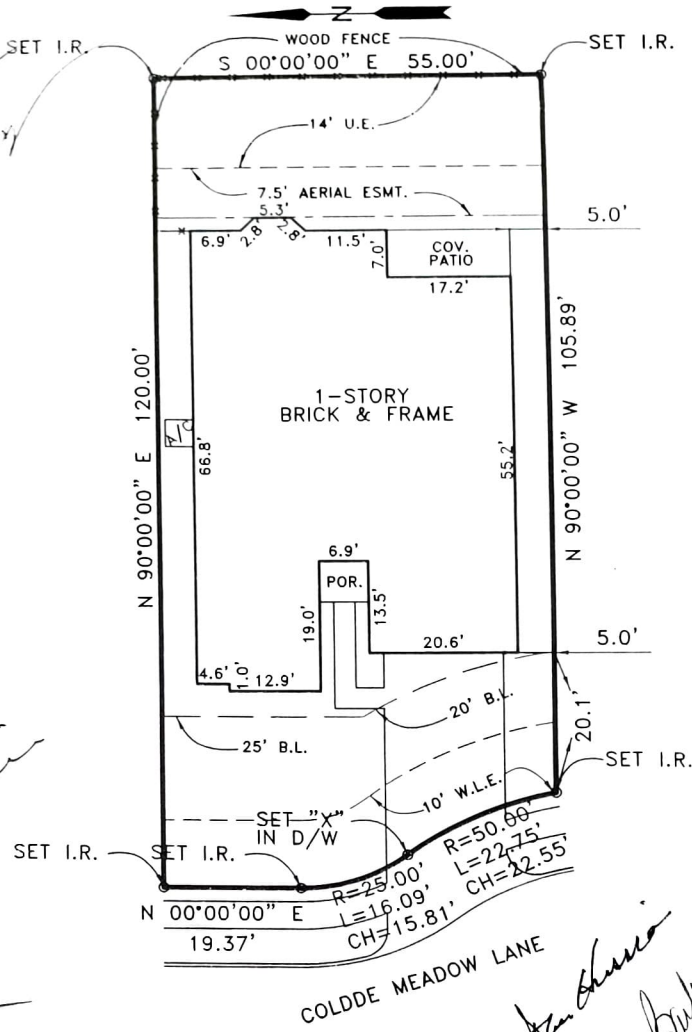

Joe Harris

Joe Harris

Joe Harris
Barbara G. Thompson

FLOOD INSURANCE NOTE: By graphics plotting only, this property is in ZONE "X" of the Flood Insurance Rate Map, Community Panel No. 48201C0235K effective date of 4/20/2000

THIS SURVEY WAS REVISED TO ADD PURCHASERS NAMES 7-13-04, 8-9-04 AND NOT FIELD UPDATED



PLAT of SURVEY
LOT 9 BLOCK 1
WINDROSE WEST
SECTION NINE

HARRIS COUNTY, TEXAS

FILM CODE NO. 542045 H.C.M.R.; H.C.C.F. NO. X-050723

PURCHASER: JERRY W. THOMPSON AND BARBARA G. THOMPSON

ADDRESS: 21106 COLDDE MEADOW LANE

LENNAR HOMES

NORTH AMERICAN TITLE CO. G.F. NO. TX04628

TE TAPLIN ENGINEERING, I
ENGINEERS - SURVEYORS
1011 HIGHWAY 6 SOUTH / SUITE 101
HOUSTON, TEXAS 77077
PHONE: 281-496-5896 FAX: 281-496-5

I HEREBY CERTIFY THAT THIS SURVEY WAS MADE ON THE GROUND UNDER MY SUPERVISION AND THAT THIS PLAT CORRECTLY REPRESENTS THE FACTS AS FOUND AT THE TIME OF THE SURVEY.

Harry Taplin, Jr.
REGISTERED PROFESSIONAL LAND SURVEYOR # 2048

SCALE: 1" = 20'

JOB NO.: WRW9-1-9

DATE: 5/26/04

DRAWN BY: BL (2)

REVISED DATE: 7/13/04, 8/9/04