

### Building Sketch

Borrower/Cient	Richard, Kyle		
Property Address	1904 Carriage Run W		
City	Conroe	County	Montgomery
Lender	K & G Capital Mortgage	State	TX
		Zip Code	77384-3315

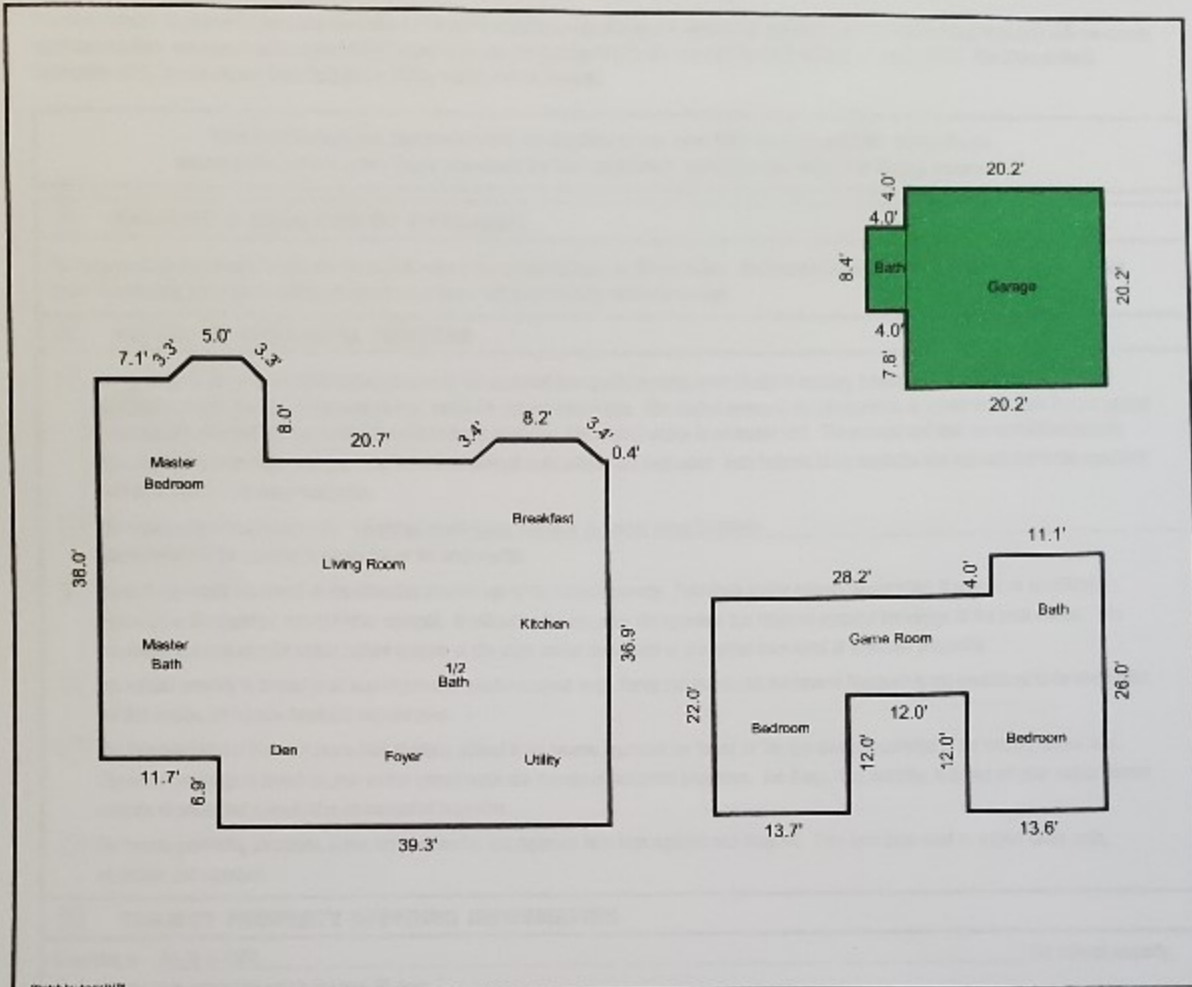

Sketch by Apex IV™

Comments:

AREA CALCULATIONS SUMMARY			
Code	Description	Size	Net Totals
GLA1	First Floor	1976.17	1976.17
GLA2	Second Floor	765.00	765.00
GAR	Garage	441.64	441.64
<b>TOTAL LIVABLE (rounded)</b>		<b>2741</b>	

LIVING AREA BREAKDOWN		
	Breakdown	Subtotals
<b>First Floor</b>		
	13.2 x 30.0	396.00
	2.3 x 8.2	18.86
0.5 x	2.5 x 2.3	2.88
0.5 x	2.5 x 2.3	2.88
	30.0 x 37.4	1122.00
	0.4 x 30.0	12.00
	8.0 x 16.7	133.60
	2.3 x 5.0	11.50
0.5 x	2.3 x 2.3	2.65
0.5 x	2.3 x 2.3	2.65
	6.9 x 39.3	271.17
<b>Second Floor</b>		
	13.7 x 22.0	301.40
	10.0 x 25.6	256.00
	4.0 x 11.1	44.40
	12.0 x 13.6	163.20
<b>15 Calculations Total (rounded)</b>		<b>2741</b>