

*George J. Green*

CITY ORDINANCES	BL = BUILDING LINE	IR = IRON ROD	LEGEND	CONCRETE	ELECT. BOX	FIRE HYDRANT	MANHOLE
RESTRICTIVE COVENANTS	PL = PROPERTY LINE	IP = IRON PIPE	PLUG = PUBLIC UTILITY EMB.	AC	AC PAD	LIGHT STANDARD	WATER METER
W/PP BUILDER EASEMENTS	UE = UTILITY EASEMENT	PAE = PERMANENT ACCESS EMB.	PAE = PERMANENT ACCESS EMB.	COVERED		UTILITY POLE	UTIL. PESTAL
W/PP BUILDER EASEMENTS	AE = AERIAL EASEMENT	MAE = MUNICIPAL UTILITY EMB.	MAE = MUNICIPAL UTILITY EMB.				
W/PP BUILDER EASEMENTS	SI = SIGNAGE	SDE = SECONDARY EGRESS EMB.	SDE = SECONDARY EGRESS EMB.				
W/PP BUILDER EASEMENTS	FE = FENCE	WLE = WATERLINE EASEMENT	WLE = WATERLINE EASEMENT				
W/PP BUILDER EASEMENTS	BL = BUILDING LINE	ROV = RIGHT OF WAY	ROV = RIGHT OF WAY				
W/PP BUILDER EASEMENTS	ESL = EASEMENT	FRD = FURD	FRD = FURD				
W/PP BUILDER EASEMENTS	SEAL = SERIAL EMB.						

KOTY 309 VENTURE, L.P.  
 CALLED 309.1837 ACRES  
 C.E.F. NO. 2003049600  
 O.P.R.F.C.I./

N 46°49'36" W 60.00'

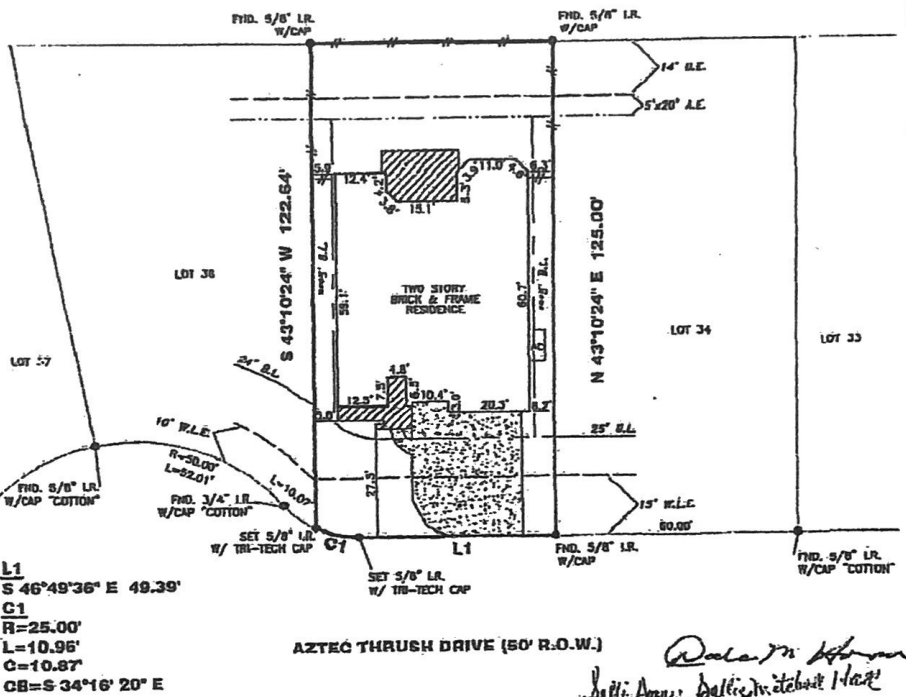

**L1**  
 S 46°49'36" E 49.39'  
**C1**  
 R=25.00'  
 L=10.96'  
 C=10.87'  
 CB=S 34°16' 20" E

AZTEC THRUSH DRIVE (50' R.O.W.)

*Dale Hoover*  
*Sallie Hoover*  
*Ballie Hoover*  
*Michael Hoover*

**2114 AZTEC THRUSH DRIVE**

**PROPERTY INFORMATION**

LOT 35 BLOCK 1  
 SUBDIVISION:  
 HAWKS LANDING SECTION 4

**RECORDING INFO:**  
 PLAT NO. 20140019, PLAT RECORDS,  
 FORT BEND COUNTY, TEXAS

**BORROWER:**  
 DALE HOOVER AND SALLIE HOOVER  
 TITLE CO.  
 EMPIRE TITLE COMPANY, LTD.  
 G.F.# 2014-02-6539-A G.F. DATE: 10-30-14

**SURVEYED FOR:**  
 GEHAN HOMES, LTD.

---

**DRAWING INFORMATION**

TRI-TECH JOB NO: Q6673-14  
 CLIENT JOB NO: N/A  
 DRAWN BY: GH  
 BEARING BASE: REFERRED TO PLAT NORTH  
 FIELD DATE: 07/05/14

---

**FLOOD INFORMATION**

F.A.R.M. NO: 48187C PANEL: Q1061  
 REVISED DATE: 04-02-14 ZONE: "X"

A FLOOD INFORMATION PROVIDED HEREON IS BASED ON MAPS IN THE LOCATION OF THE SUBJECT TRACT AND THE FLOOD INFORMATION THEREON. THE FLOOD INFORMATION IS NOT TO BE USED FOR ANY OTHER PURPOSES. THE FLOOD INFORMATION IS NOT TO BE USED FOR ANY OTHER PURPOSES. THE FLOOD INFORMATION IS NOT TO BE USED FOR ANY OTHER PURPOSES.

**NOTES:**

ALL DIMENSIONS ARE IN FEET AND DECIMALS THEREOF. THE BOUNDARY PLAT EASEMENTS AND EMB. ARE SHOWN.

ALL DIMENSIONS ARE IN FEET AND DECIMALS THEREOF. THE BOUNDARY PLAT EASEMENTS AND EMB. ARE SHOWN.

ALL DIMENSIONS ARE IN FEET AND DECIMALS THEREOF. THE BOUNDARY PLAT EASEMENTS AND EMB. ARE SHOWN.

**TRI-TECH SURVEYING CO., L.P.**

WWW.SURVEYINGCOMPANY.COM  
 11401 Westoffice Drive Phone: (713) 667-0800  
 Houston, Texas, 77042 Fax: (713) 667-4610

**CERTIFICATION** FURN. REG. NUMBER 10110000

I, the undersigned, registered professional land surveyor, do hereby state that this plat shows correct and accurate a boundary survey made on the ground under my supervision of the tract or parcel of land, according to the map or plat thereof, indicated hereon.

THIS SURVEY WAS MADE FOR THE TRANSACTION OF THIS PROPERTY IN ACCORDANCE WITH THE STATUTES GOVERNING SURVEYS IN THE STATE OF TEXAS.

DATE: 11-17-14

*[Signature]*  
 SURVEYOR REGISTRATION