

SCALE: 1" = 20'

FINAL SURVEY

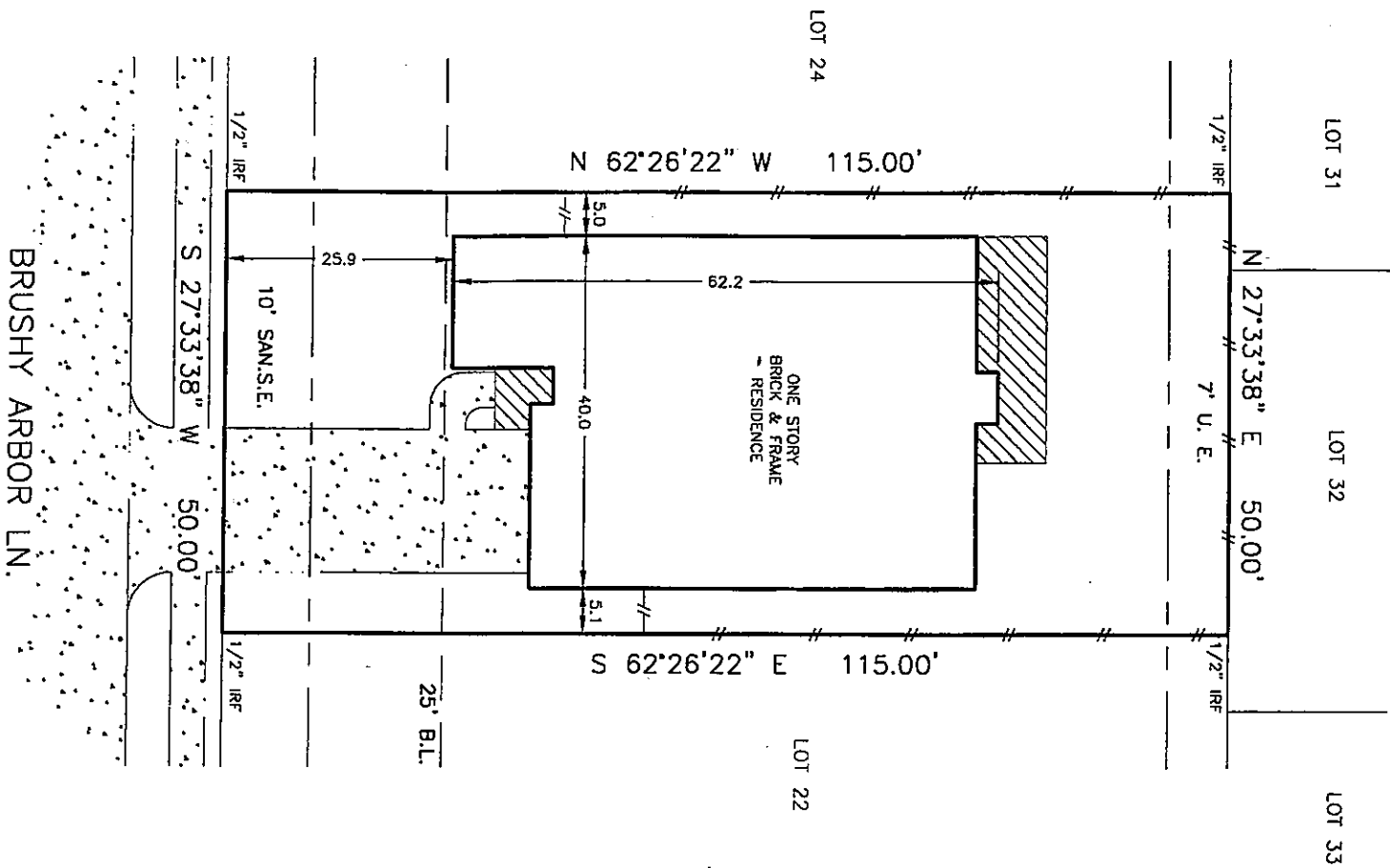
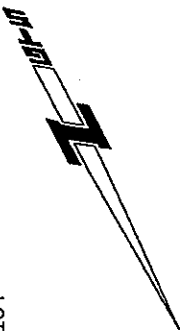

NOTES:

1. EASEMENTS AND BUILDING LINES ARE AS DELINEATED ON THE SUBMISSION PLAT NOTED HEREON.
2. AGREEMENT WITH CENTERPOINT ENERGY HOUSTON ELECTRICAL, LLC FOR THE INSTALLATION, OPERATION AND MAINTENANCE OF UNDERGROUND / OVERHEAD ELECTRICAL DISTRIBUTION SERVICE AS PER H.C.C.F. NO. 20070730013.

SURVEYOR'S NOTE: Offsets to fences are to approximate centerline. Readings are based on record Plat/Deed information unless noted otherwise. Survey Control Measurements are indicated as IRF, IFF or O/I. Surveyor makes no claim as to the ownership of land or improvements shown hereon; and unless noted otherwise, only the items listed in the title commitment noted hereon were utilized for this survey.

LEGAL:

LENDER: _____ TITLE COMPANY: **PRIORITY TITLE** GF NO: **07161106**

PURCHASER: **JENNIFER MOFFETT**

ADDRESS: **14327 BRUSHY ARBOR LN., HUMBLE, TEXAS**

THE PROPERTY SHOWN HEREON IS SITUATED WITHIN ZONE **X** AS DELINEATED ON FIRM COMMUNITY PANEL NO. **480287.095.L** DATED **08-18-07**.

THE UNDERSIGNED, A REGISTERED PROFESSIONAL LAND SURVEYOR IN THE STATE OF TEXAS, DOES HEREBY CERTIFY THE FOLLOWING: THIS SURVEY WAS THIS DAY MADE ON THE GROUND OF THE TIME OF THE SURVEY. THE ABOVE GROUND IMPROVEMENTS REPRESENTS THE FACTS FOUND AT THE TIME OF THE SURVEY. THERE ARE NO ENCUMBRANCES OR INTERFERENCES OF IMPROVEMENTS ACROSS PROPERTY LINES EXCEPT AS SHOWN, AND THIS PROPERTY HAS ACCESS TO AND FROM A DEDICATED ROADWAY.

SURVEYED: 09-23-08
 DRAFTED: 09-24-08
 KEY MAP: 375 X
 JOB NO: 80185

