

LANDSCAPE/OPEN SPACE/DRAINAGE

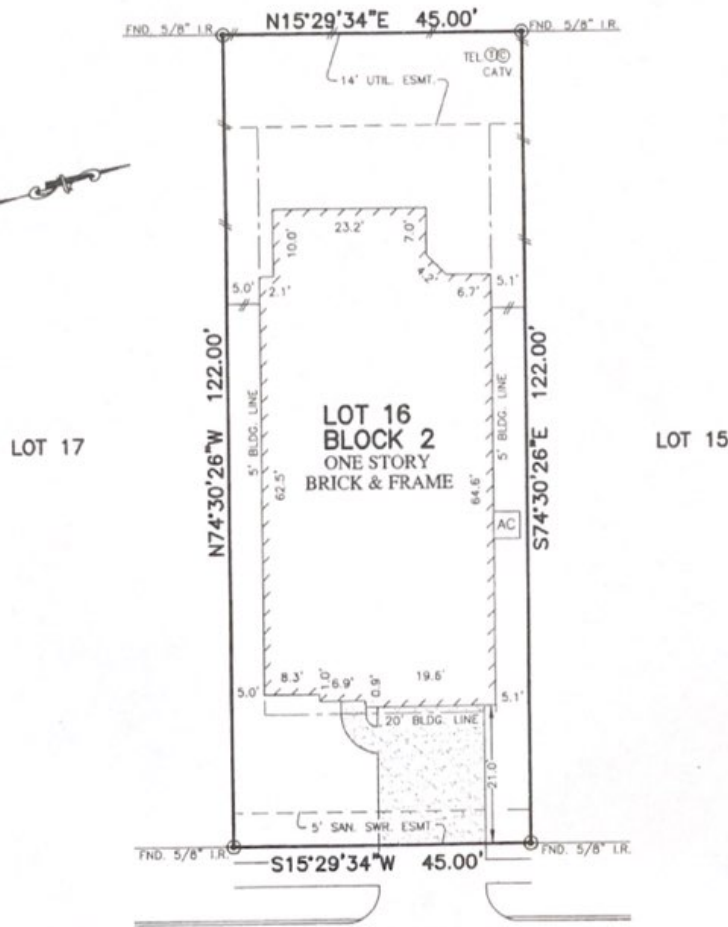

PENNINGTON HILLS DRIVE
(50' R.O.W.)

Elizabeth Hendrex 3/30/16
Steve Brister 3/30/16

NOTES:

1. ALL BEARINGS SHOWN HEREON ARE BASED ON THE RECORDED PLAT.
2. SUBJECT TO APPLICABLE RESTRICTIVE COVENANTS LISTED IN ITEM No.10-A, SCHEDULE "B" OF TITLE COMMITMENT ISSUED BY FIRST AMERICAN TITLE INSURANCE Co. UNDER G.F. No. 20569-333.

© 2016, ALLPOINTS SERVICES, CORP. All Rights Reserved. This original work is protected under copyrights laws, Title 17 U.S. Code Sections 101 & 102. All violators will be prosecuted to the extent of the law. This survey is being provided solely for the use of the recipients and no license has been created, express or implied, to copy the survey except as is necessary in conjunction with the original transaction, which shall take place within ninety (90) days from the date adjacent to the signature line herein.

FLOOD MAP:
THIS PROPERTY LIES IN ZONE "X"
AS DEPICTED ON COMMUNITY PANEL
No. 48201 C 0235 M, DATED: 10-16-13
*THIS INFORMATION IS BASED ON GRAPHIC PLOTTING.
WE DO NOT ASSUME RESPONSIBILITY FOR EXACT
DETERMINATION*

PLAT OF SURVEY
SCALE: 1" = 20'

FOR: ELIZABETH HENDREX
BRADLEY HENDREX
ADDRESS: 23819 PENNINGTON
HILLS DRIVE
ALLPOINTS JOB #: RH108198DM
G.F.: 20569-333



ALLPOINTS
SERVICES CORP
PHONE: 713-468-7707
T.B.P.L.S. No. 10122600

LOT 16, BLOCK 2,
PRESERVE AT NORTHAMPTON, SECTION 4,
FILM CODE No. 667018, MAP RECORDS,
HARRIS COUNTY, TEXAS

I HEREBY CERTIFY THAT THIS PLAT REPRESENTS THE
RESULTS OF A SURVEY MADE ON THE GROUND, ON THE 21ST
DAY OF MARCH, 2016.

Steve Brister

