

MAPLE RIDGE PLACE SEC. 4  
(F.C. No 633295, H.C.M.R.)

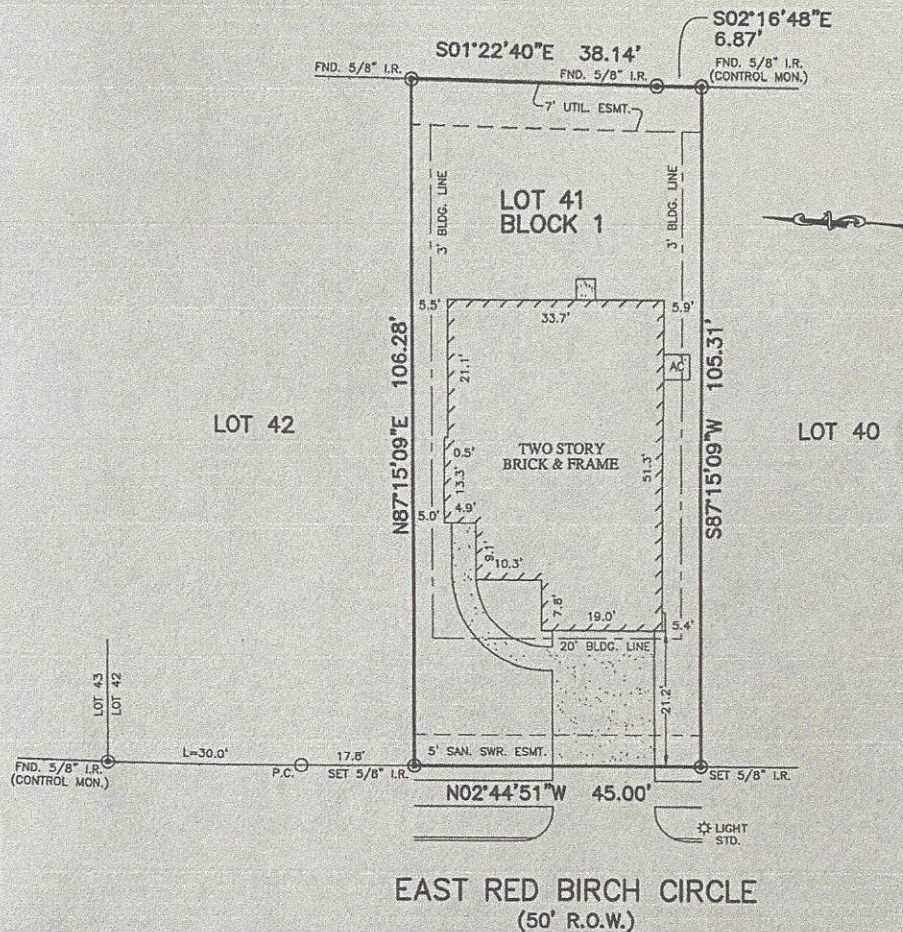

EAST RED BIRCH CIRCLE  
(50' R.O.W.)

- NOTES:
1. ALL BEARINGS SHOWN HEREON ARE BASED ON THE RECORDED PLAT.
  2. SUBJECT TO APPLICABLE RESTRICTIVE COVENANTS LISTED IN ITEM No.1, SCHEDULE "B" OF TITLE COMMITMENT ISSUED BY WFG NATIONAL TITLE INSURANCE Co. UNDER G.F. No. PT1430036.
  3. AGREEMENT FOR UNDERGROUND ELECTRIC SERVICE PER C.F. No. 20130585889.
  4. BLDG. LINE 3' (SIDES) PER C.F. No. 20140301426.

PLAT OF SURVEY  
SCALE: 1" = 20'

FLOOD MAP:  
THIS PROPERTY LIES IN ZONE "X" SHADED AS DEPICTED ON COMMUNITY PANEL NO. 48201 C 0255 L, EFFECTIVE DATE: 6-18-07 LOMR 11-06-2330A, DATED 06-05-12  
THIS INFORMATION IS BASED ON GRAPHIC PLOTTING. WE DO NOT ASSUME RESPONSIBILITY FOR EXACT DETERMINATION.

© 2014, ALLPOINTS SERVICES, CORP., All Rights Reserved. This original work is protected under copyright laws, Title 17 U.S. Code Sections 101 & 102. All violators will be prosecuted to the extent of the law. This survey is being provided solely for the use of the recipients and no license has been created, express or implied, to copy the survey except as is necessary in conjunction with the original transaction.

FOR: EMMA GOMEZ ROCHA-VARELA  
ADDRESS: 13414 EAST RED BIRCH CIRCLE  
ALLPOINTS JOB #: LL84132 AP  
G.F.: (PT1430036)

LOT 41, BLOCK 1,  
MAPLE RIDGE PLACE, SECTION 6,  
FILM CODE NO. 656022, MAP RECORDS  
HARRIS COUNTY, TEXAS



I HEREBY CERTIFY THAT THIS PLAT REPRESENTS THE RESULTS OF A SURVEY MADE ON THE GROUND, ON THE 19th DAY OF NOVEMBER, 2014.

*Jose B. Bauri*

ALLPOINTS SERVICES CORP. COMMERCIAL/BUILDER DIVISION 1515 WITTE ROAD HOUSTON, TEXAS 77080