

ID # ~~2006095~~

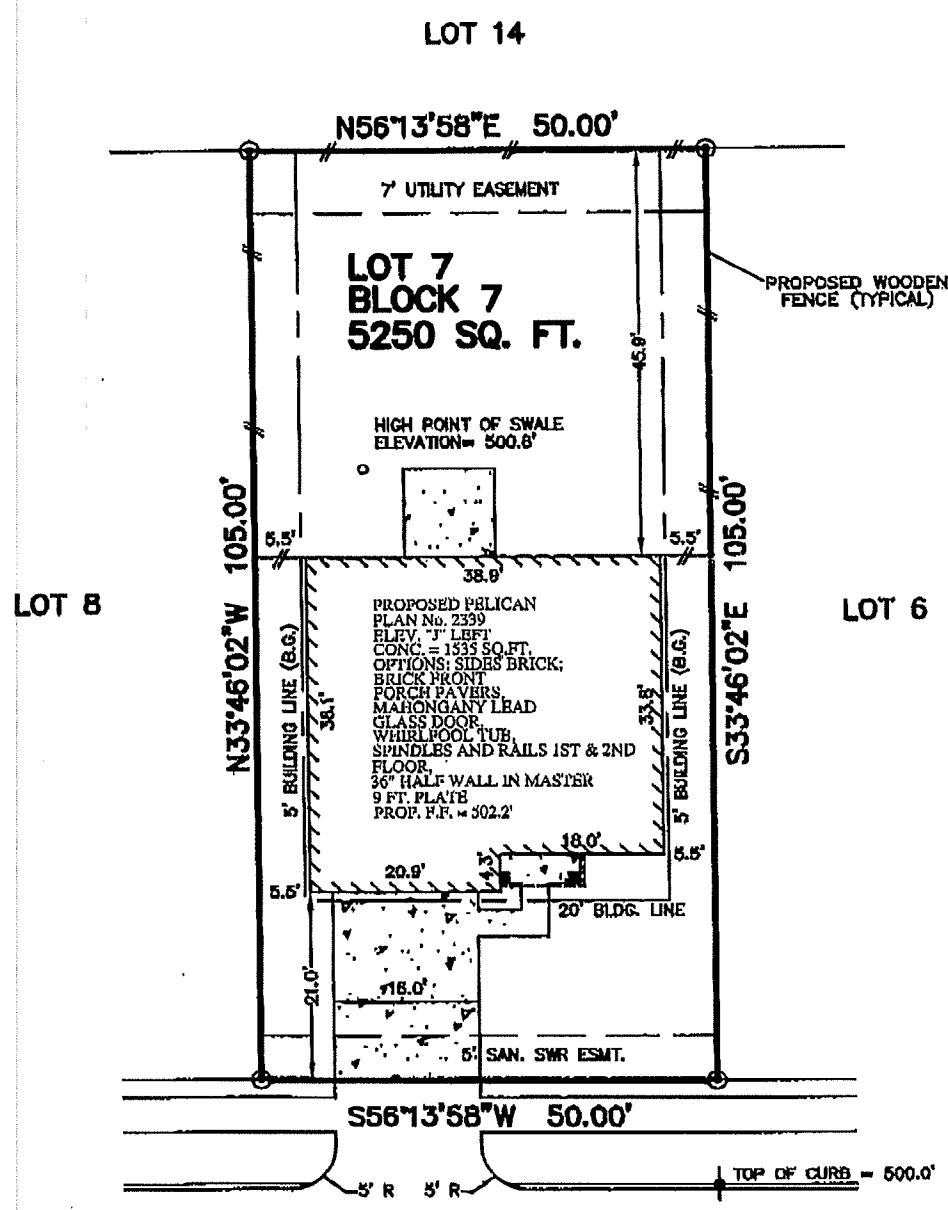
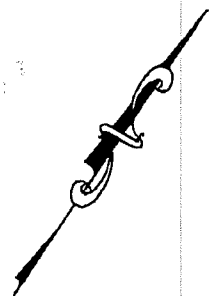

**6426
STAR SHADOW LANE LANE
(50' R.O.W.)
28' CONCRETE PAVEMENT**

- NOTES:
1. ALL BEARINGS SHOWN HEREON ARE BASED ON THE RECORDED PLAT.
 2. THIS PLOT PLAN WAS PREPARED WITHOUT BENEFIT OF A TITLE REPORT. THERE MAY BE EASEMENTS, BUILDING LINES & OTHER MATTERS OF RECORD NOT SHOWN HEREON. SURVEYOR OR ALLPOINTS SERVICES CORP. IS NOT LIABLE FOR ANY DAMAGES THAT MAY INCUR IN ANY EVENT THE BUILDER BUILDS ANY IMPROVEMENTS CLOSER THAN 5.0' OR WITHIN AN EASEMENT.

APPROX. LOT COVERAGE: 34 %

| | |
|------------------------------|----------------|
| FENCE: | 152 LINEAR FT. |
| FRONT SOD: | 157 SQ. YD. |
| BACK SOD: | 243 SQ. YD. |
| APPROX. SQ. FT. OF FLATWORK: | |
| 4" PAVING: | 336 SQ. FT. |
| 6" PAVING: | 199 SQ. FT. |
| A/C PAD: | 16 SQ. FT. |

**PLOT PLAN
SCALE: 1" = 20'**

©2006, ALLPOINTS SERVICES CORP., ALL RIGHTS RESERVED

FOR: RYLAND HOMES
ADDRESS: 6426 STAR SHADOW
LANE LANE
ALLPOINTS JOB No.: 231840 JO
G.F.: (NONE)



**ALLPOINTS
SERVICES CORP**
PHONE: 713-468-7707
FAX: 713-827-1861

**LOT 7, BLOCK 7,
CHAMPIONS CROSSING, SECTION 2,
FILM CODE No. _____ MAP RECORDS,
HARRIS COUNTY, TEXAS.**

REISSUE DATE: MAY 24, 2006
ISSUE DATE: MAY 23, 2006

ALLPOINTS SERVICES CORP. · COMMERCIAL/BUILDER DIVISION · 9610 LONGPOINT ROAD, SUITE 160 · HOUSTON, TEXAS 77055