

TEXAS

ALL ITEMS OF RECORD.

3. THIS PROPERTY IS LOCATED WITHIN THE L.I. DETERMINED TO BE OUTSIDE 500-YEAR FLOOD INSURANCE RATE MAP 48039C0595 H, MAP D.

I, CHARLES D. WACHSTETTER, REGISTERED PROFESSIONAL LAND SURVEYOR, DO HEREBY CERTIFY THAT THE ABOVE PLAT IS A TRUE AND CORRECT COPY OF THE ORIGINAL SURVEY MADE UNDER MY SUPERVISION, ON THE DATE SURVEYED: DECEMBER 02, 2005.

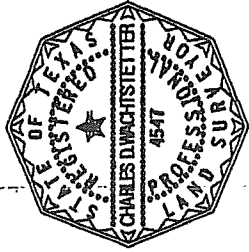

Charles D. Wachstetter
REGISTERED PROFESSIONAL LAND SURVEYOR
TEXAS REGISTER

LOT 23
RICHARD ALLEN JR.
97-043729 B.C.D.R.

LOT 22
ELIZABETH HARGIS
96-014458 B.C.D.R.

LOT 21
ELIZABETH HARGIS
96-014458 B.C.D.R.

LESTER MILES
1770/1740 B.C.D.R.

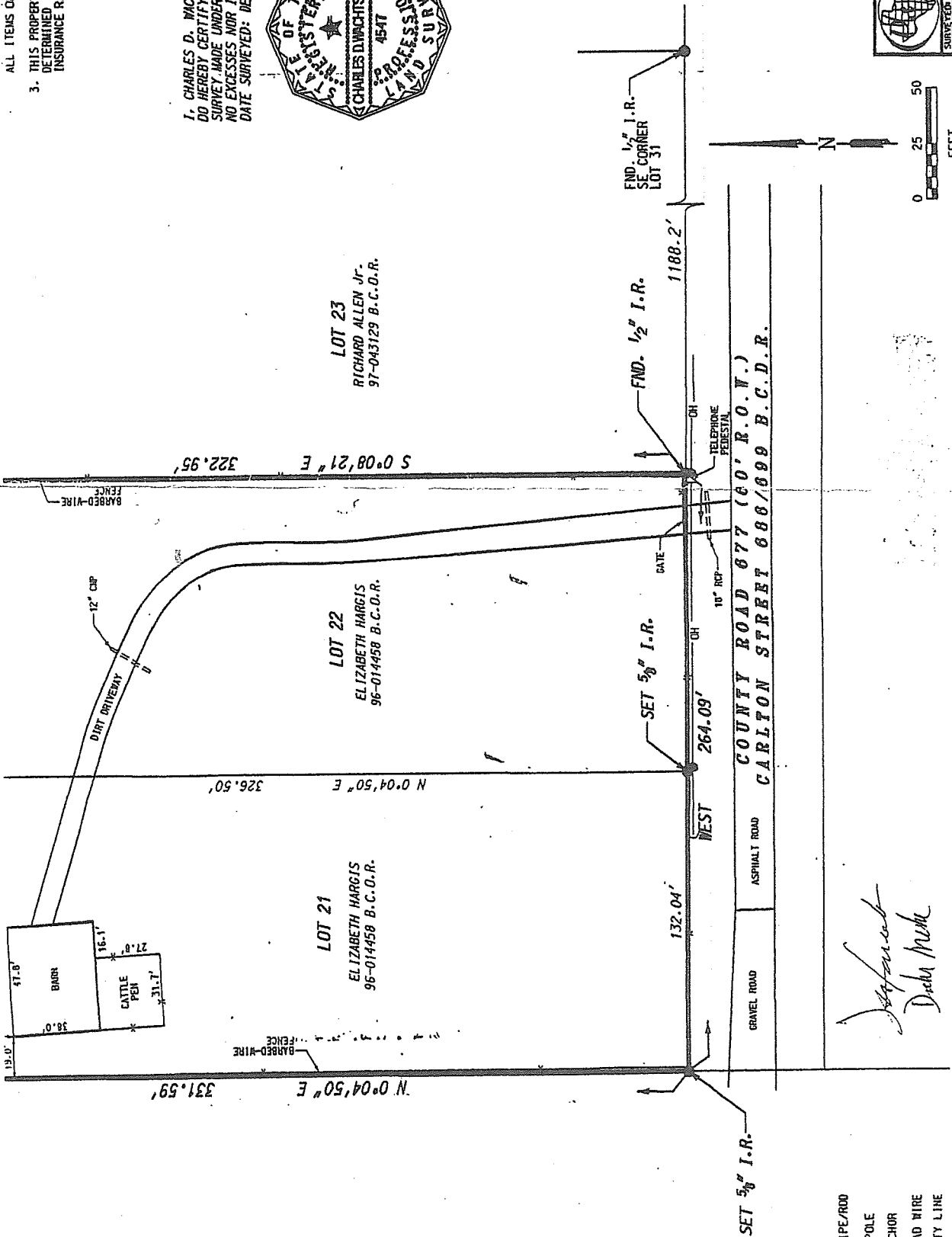

PLAT
LOTS 21, 22, 23
OF
CARLTON ACRES S
RECORDED
VOLI 7, PAGE
OF THE
BRAZORIA COUNTY
IN THE
S. F. AUSTIN 7 1/3 1
ABSTRACT
BRAZORIA COU.
FOR
MARK AND DEB

Doyle & W
Surveying and
131 COMMERCE S
OFFICE 973 265 3622
SURVEYED 12-02-05 BOOK 1

LEGEND

- IRON PIPE/POD
- POWER POLE
- GUY ANCHOR
- OVERHEAD WIRE
- PROPERTY LINE

Doyle & Wachs
Dale Mink

