

CONSTELLATION CIRCLE EAST

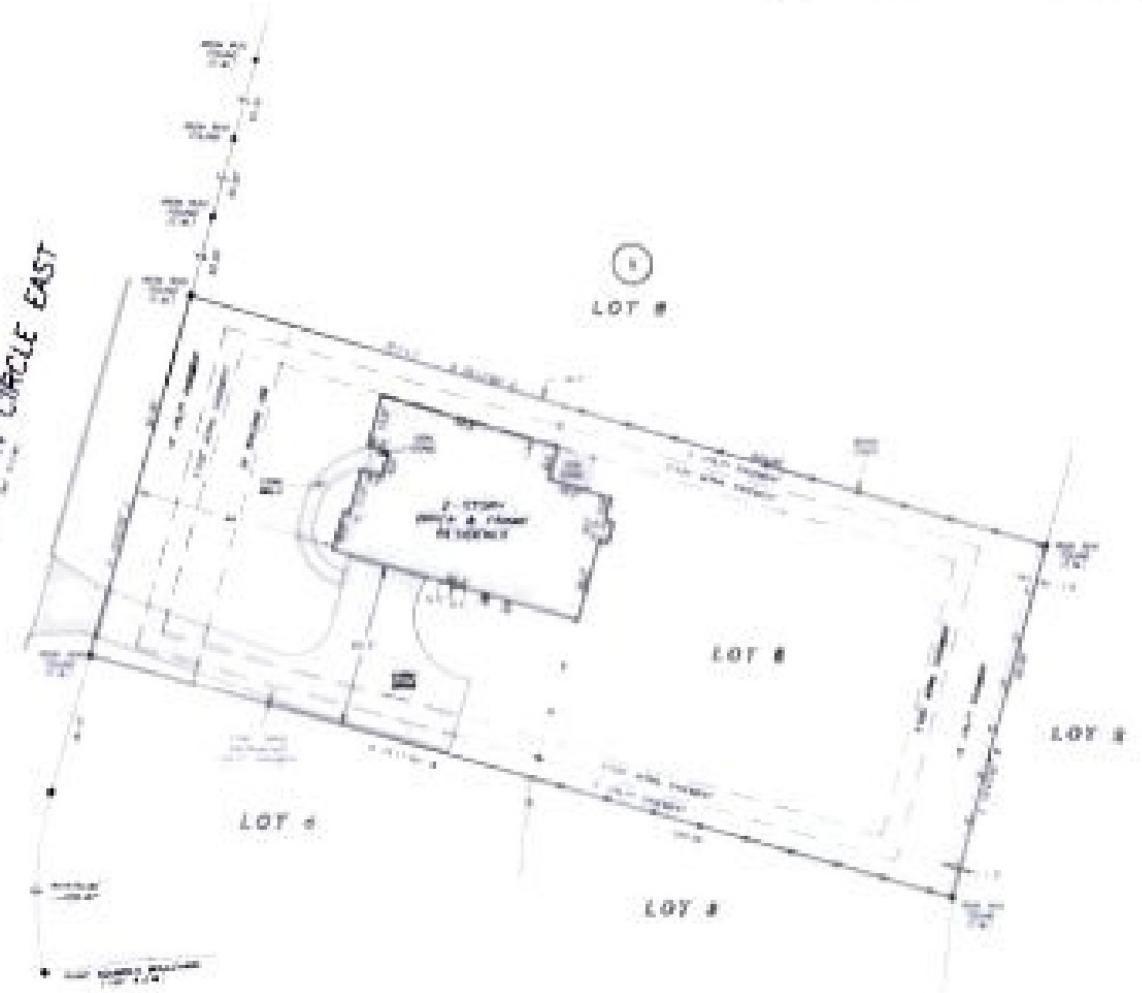

OF NO. 1 IN THE CITY OF HOUSTON, TEXAS, THE
 ADDRESS: 1400 CONSTELLATION CIRCLE EAST
 PLAT NO. 1400-1
 RECORD BOOK 2, PAGE 1400
 1988

**LOT 5, BLOCK 1
 POINT AQUARIUS, SECTION 9**

ACCORDING TO THE MAP OR PLAT HEREBY RECORDED
 IN BOOK 2, SHEET 1400-1 OF THE MAP RECORDS
 OF HOUSTON COUNTY, TEXAS



THE SURVEYOR HAS BEEN ADVISED BY THE
 OWNER THAT THE BUILDING IS NOT
 BEING USED AS A DWELLING AND
 THEREFORE IS NOT SUBJECT TO
 THE HOUSTON CITY ZONING ORDINANCES.
 THE SURVEYOR HAS NOT CONDUCTED
 A VISUAL INSPECTION OF THE
 BUILDING.

DATE OF SURVEY: 10/15/2014
 SURVEYOR: JAMES R. HENNING
 LICENSE NO. 10000
 COUNTY: HOUSTON, TEXAS



James R. Henning
 Surveyor
 License No. 10000
 State of Texas



PRECISION
 surveyors

10000
 1400 CONSTELLATION CIRCLE EAST
 HOUSTON, TEXAS 77058
 281-469-1888 281-469-1887 281-469-1886 281-469-1885