

OPEN SPACE / UTILITIES RESERVE

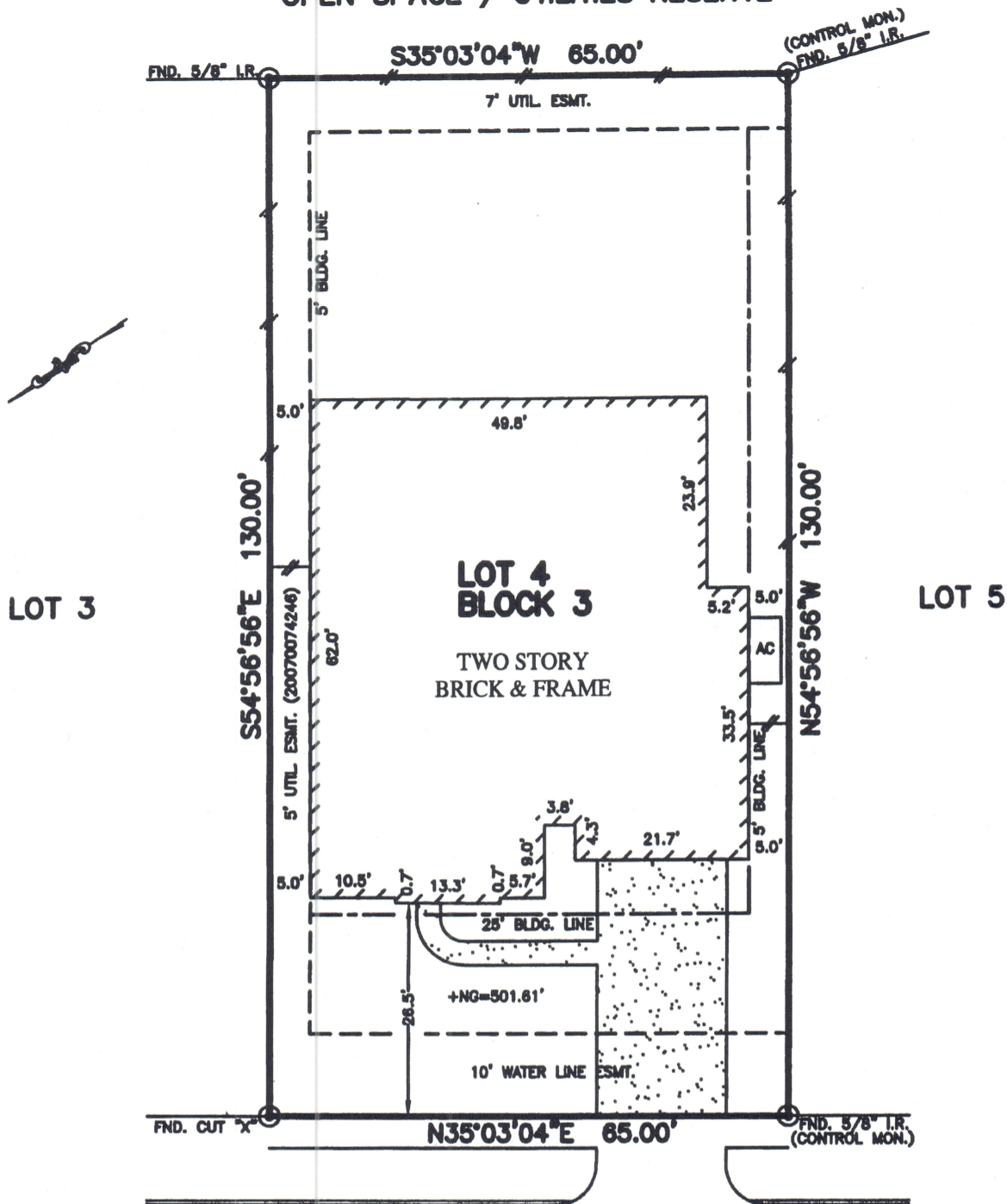

NEWCOURT PLACE STREET
(50' R.O.W.)

(X) Michael Egge

NOTES:

1. ALL BEARINGS SHOWN HEREON ARE BASED ON THE RECORDED PLAT.
2. SUBJECT TO APPLICABLE RESTRICTIVE COVENANTS LISTED IN ITEM No. 1, SCHEDULE "B" OF TITLE COMMITMENT ISSUED BY FIDELITY NATIONAL TITLE Co. UNDER G.F. No. 12-9085-22.
3. AGREEMENT WITH CENTERPOINT ENERGY HOUSTON PER C.F. No. 20070039181.

FLOOD MAP:

THIS PROPERTY LIES IN ZONE "X" AS DEPICTED ON COMMUNITY PANEL No. 48201C 0230L, DATED: 06-18-07

PLAT OF SURVEY
SCALE: 1" = 20'

"THIS INFORMATION IS BASED ON GRAPHIC PLOTTING. WE DO NOT ASSUME RESPONSIBILITY FOR EXACT DETERMINATION"

© 2012, ALLPOINTS SERVICES, CORP., All Rights Reserved. This original work is protected under copyright laws, Title 17 U.S. Code Sections 101 & 102. All violators will be prosecuted to the extent of the law. This survey is being provided solely for the use of the recipients and no license has been created, express or implied, to copy the survey except as is necessary in conjunction with the original transaction.

FOR: MICHAEL SPRAGUE
STEFANIE SPRAGUE
ADDRESS: 22739 NEWCOURT
PLACE STREET
ALLPOINTS JOB #: GV41272 TP
G.F.: 12-9065-22

LOT 4, BLOCK 3,
INVERNESS ESTATES, SECTION 6,
FILM CODE No. 603182, MAP RECORDS,
HARRIS COUNTY, TEXAS.



ALLPOINTS
SERVICES CORP
PHONE: 713-468-7707
FAX: 713-827-1861

I HEREBY CERTIFY THAT THIS PLAT REPRESENTS THE RESULTS OF A SURVEY MADE ON THE GROUND, ON THE 6TH DAY OF JUNE, 2012.

Jan B. Baum

