



12815 Careywood Drive

Lot Thirty (30), Block Six (6), of Partial Replat of Barrington Place, Section Three (3), a subdivision in Fort Bend County, Texas, according to the map or plat thereof recorded under Slide No. 860/A, of the Plat Records of Fort Bend County, Texas.

Orchard TITLE



LEGEND

- 1/2" ROD FOUND
- ⊗ 1/2" ROD SET
- 1" PIPE FOUND
- ⊗ "X" FOUND/SET
- ⊗ 5/8" ROD FOUND
- ◆ POINT FOR CORNER
- FENCE POST FOR CORNER
- CM CONTROLLING MONUMENT
- AC AIR CONDITIONER
- PE POOL EQUIPMENT
- TE TRANSFORMER PAD
- COLUMN
- POWER POLE
- ▲ UNDERGROUND ELECTRIC
- △ OVERHEAD ELECTRIC
- OHP— OVERHEAD ELECTRIC POWER
- OES— OVERHEAD ELECTRIC SERVICE
- CHAIN LINK
- WOOD FENCE 0.5' WIDE TYPICAL
- |— IRON FENCE
- X— BARBED WIRE
- DOUBLE SIDED WOOD FENCE
- //— EDGE OF ASPHALT
- ▲— EDGE OF GRAVEL
- CONCRETE
- COVERED AREA
- BRICK
- STONE

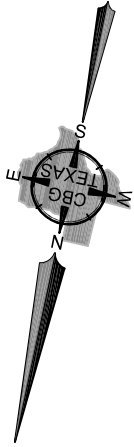

REPLAT & EXTENSION OF RESERVE "D", "E" & "F" THE LAKE ON WEST AIRPORT SECTION ONE SLIDE NO. 1806/B

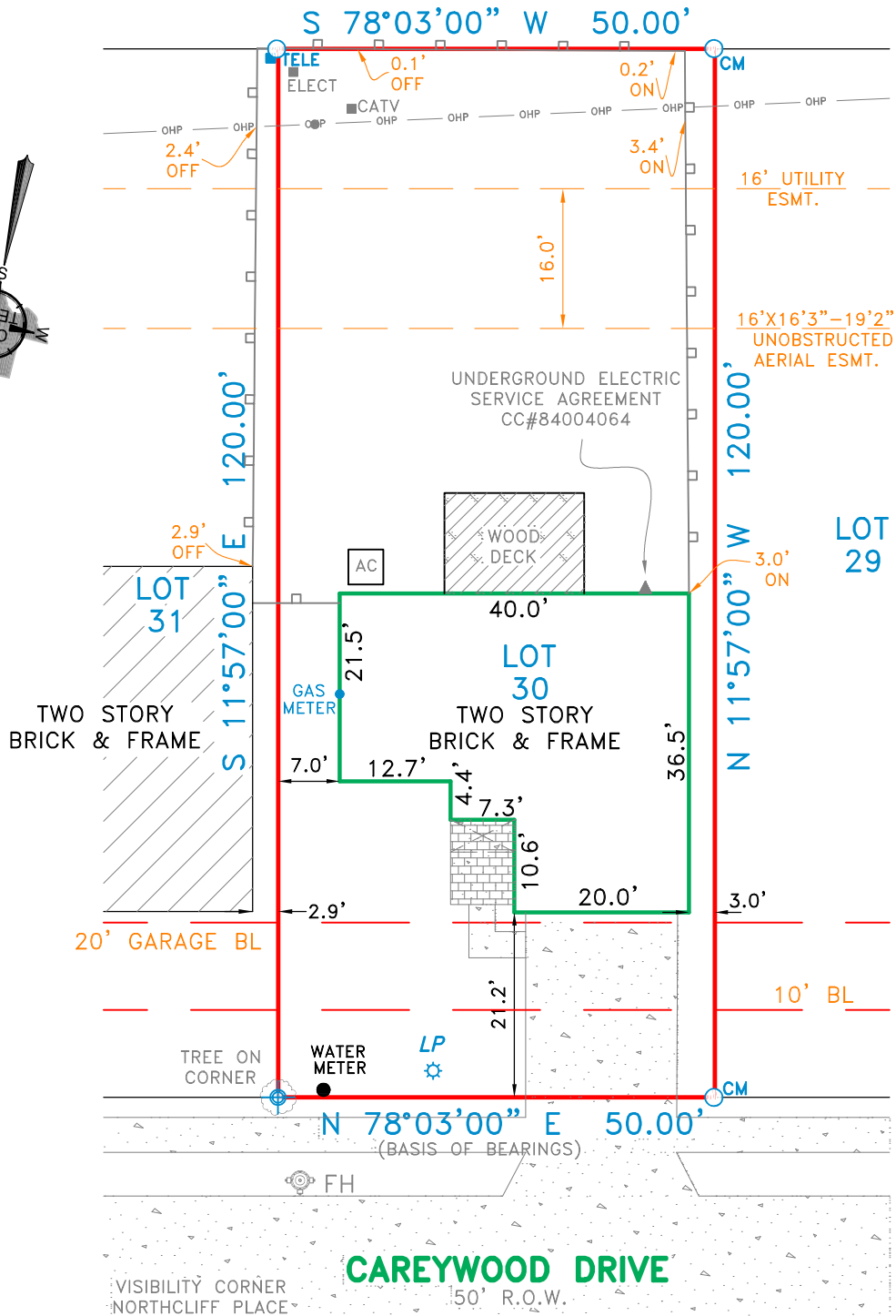

EXCEPTIONS:

NOTE: PROPERTY SUBJECT TO TERMS, CONDITIONS, AND EASEMENTS CONTAINED IN INSTRUMENTS RECORDED IN SLIDE NO. 860/A, CLERK'S FILE NOS. 83046584, 83060671, 84023452, 8558041, 8701301, 8735699, 8910297, 8920028, 9879268, 83046586, 83046584

NOTES:

NOTE: BEARINGS, EASEMENTS AND BUILDING LINES ARE BY RECORDED PLAT UNLESS OTHERWISE NOTED.

FLOOD NOTE: According to the F.I.R.M. No. 48157C0165L, this property does lie in Zone X and DOES NOT lie within the 100 year flood zone.

This survey is made in conjunction with the information provided by Orchard Title of Texas. Use of this survey by any other parties and/or for other purposes shall be at user's own risk and any loss resulting from other use shall not be the responsibility of the undersigned. This is to certify that I have on this date made a careful and accurate survey on the ground of the subject property. The plat hereon is a correct and accurate representation of the property lines and dimensions as indicated; location and type of buildings are as shown; and EXCEPT AS SHOWN, there are no visible and apparent encroachments or protrusions on the ground.

Drawn By: ML/CM

Scale: 1" = 20'

Date: 03-03-2021

GF No.: TX-02-202101836

Job No. 2103951

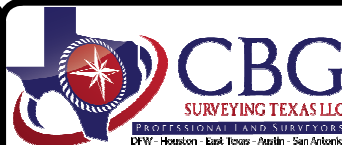

12025 Shiloh Road, Ste. 240
Dallas, TX 75228
P 214.349.9485
F 214.349.2216
Firm No. 10168800
www.cbgtxl.com



Accepted by: _____
Purchaser

Date: _____

Purchaser