

Resware  
2/11/19  
TTC

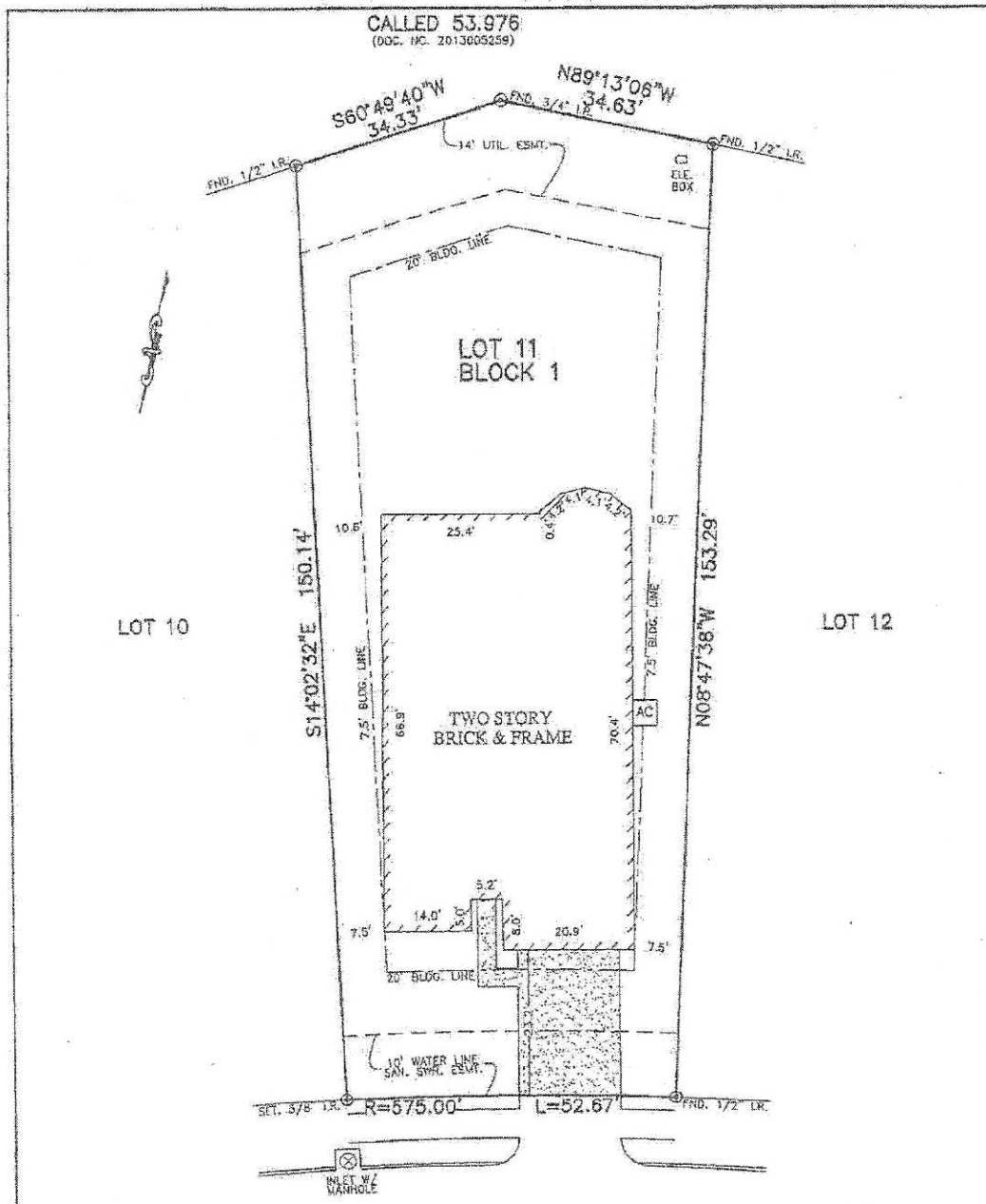

NOTES:

1. ALL BEARINGS SHOWN HEREON ARE BASED ON THE RECORDED PLAT.
2. SURVEYOR HAS NOT ABSTRACTED THE SUBJECT PROPERTY. ABSTRACTING BY TITLE COMPANY ONLY. THERE MAY BE EASEMENTS, RESTRICTIONS AND OTHER MATTERS OF RECORD NOT SHOWN HEREON.

FLOOD MAP:  
THIS PROPERTY LIES IN ZONE "X" SHADED AS DEPICTED ON COMMUNITY PANEL NO. 48039 C.0033 I, EFFECTIVE DATE: 9-22-99  
THIS INFORMATION IS BASED ON OCEANIC PLOTTER. WE DO NOT ASSUME RESPONSIBILITY FOR EXACT DETERMINATION.

FOR: PULTE HOMES OF TEXAS  
ADDRESS: 3638 WATZEK WAY  
ALLPOINTS JOB #: PH79517 CM  
G.F.:

LOT 11, BLOCK 1,  
HIGHLAND CROSSING, SECTION 1,  
DOC. No. 2013058872, OFFICIAL RECORDS,  
BRAZORIA COUNTY, TEXAS

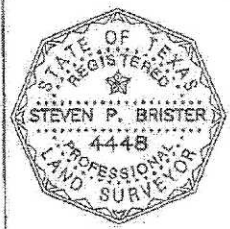

I HEREBY CERTIFY THAT THIS PLAT REPRESENTS THE RESULTS OF A SURVEY MADE ON THE GROUND, ON THE 30TH DAY OF OCTOBER, 2014.

*Steven P. Brister*

