

BEARINGS ARE BASED ON THE RECORDED SUBDIVISION PLAT.
 CM DENOTES CONTROLLING MONUMENT.
 -UE- DENOTES UNDERGROUND ELECTRIC LINE.
 -OE- DENOTES OVERHEAD ELECTRIC LINE.
 NOTE: THIS SURVEY DOES NOT CERTIFY TO ANY PROPERTY ADDRESS.

BUYER:
 GLENDA YATES
 30 LAKEWAY DRIVE
 GOLDSRING, TX 77331

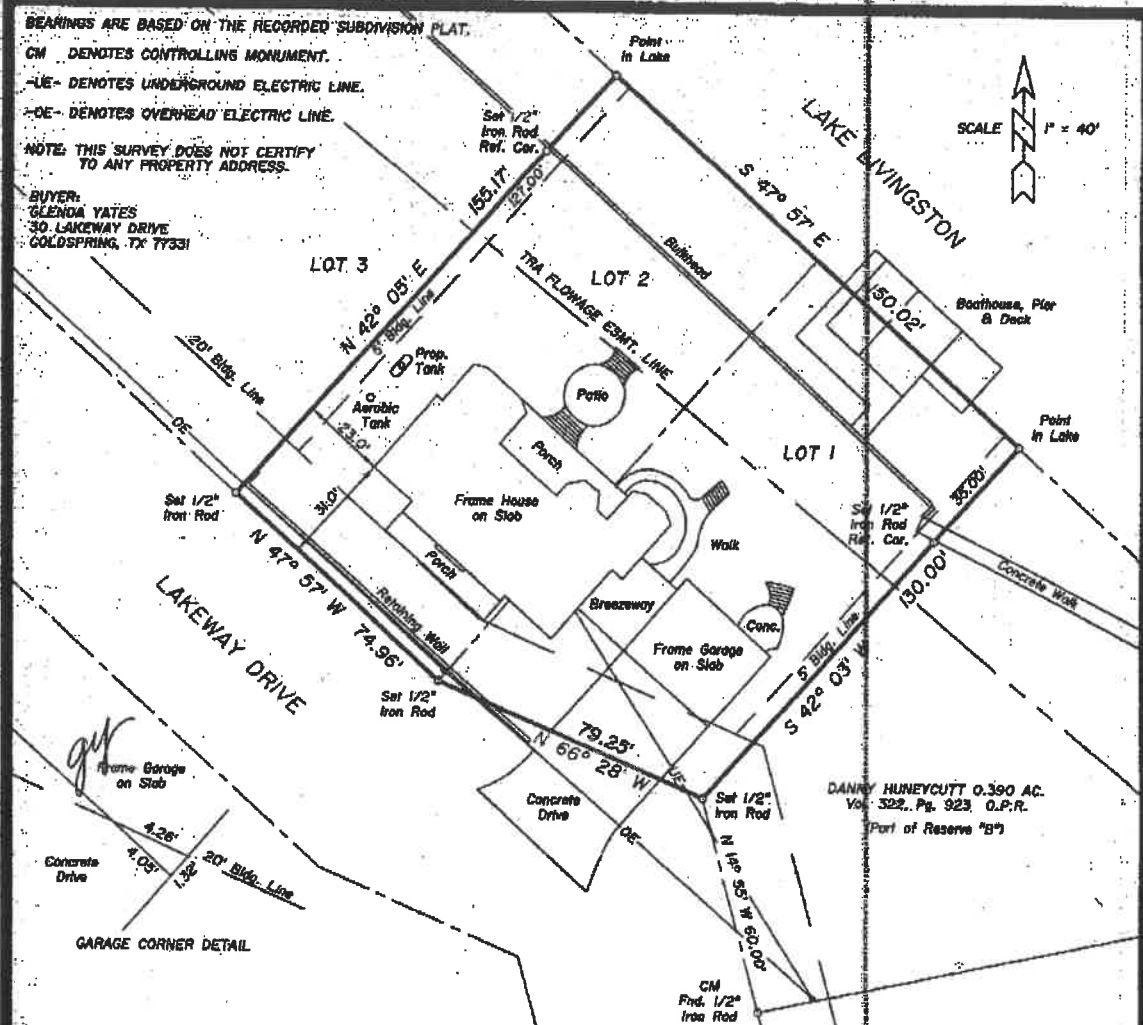
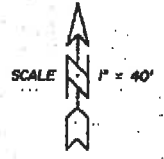

° SURVEY PLAT SHOWING °

LOTS ONE (1) AND TWO (2), BLOCK TWO (2), SECTION ONE (1) OF GOLDSRING TERRACE, A SUBDIVISION IN THE JAMES RANKIN SURVEY, A-39, SAN JACINTO COUNTY, TEXAS, AS THE SAME APPEARS UPON THE OFFICIAL MAP OR PLAT, WHICH IS OF RECORD IN VOLUME 113, PAGE 313 OF THE DEED RECORDS OF SAID SAN JACINTO COUNTY, TEXAS.

TO THE LIEN HOLDER AND/OR THE OWNER OF THE PREMISES SHOWN, AND TO ANY TITLE GUARANTY COMPANY:

I, JAMES K. JOHNSON, REGISTERED PROFESSIONAL LAND SURVEYOR No. 1962, DO HEREBY CERTIFY THAT THIS SURVEY WAS MADE ON THE GROUND OF THE PROPERTY LEGALLY SHOWN HEREON, CORRECT AND THAT THERE ARE NO APPARENT DISCREPANCIES, CONFLICTS, SHORTAGES IN AREA, BOUNDARY LINE CONFLICTS, ENCROACHMENTS, OVERLAPPING OF IMPROVEMENTS, EASEMENTS OR RIGHT OF WAYS, EXCEPT AS SHOWN HEREON, AND THAT SAID PROPERTY HAS ACCESS TO AND FROM A DEDICATED ROADWAY.

SURVEYED: JULY 15, 2009 MAP REVISED: JULY 16, 2009

BY: *James K. Johnson*
 JAMES K. JOHNSON, R.P.L.S. No. 1962, TEXAS



Survey Accepted
Glenda Yates
 7-17-09

COPYRIGHT 2009 LIVINGSTON SURVEYING & MAPPING CORPORATION. THIS SURVEY IS BEING PROVIDED SOLELY FOR THE USE OF THE CURRENT PARTIES AND IT IS NOT TO BE REPRODUCED, ALTERED OR REUSED FOR ANY SUBSEQUENT TRANSACTION.

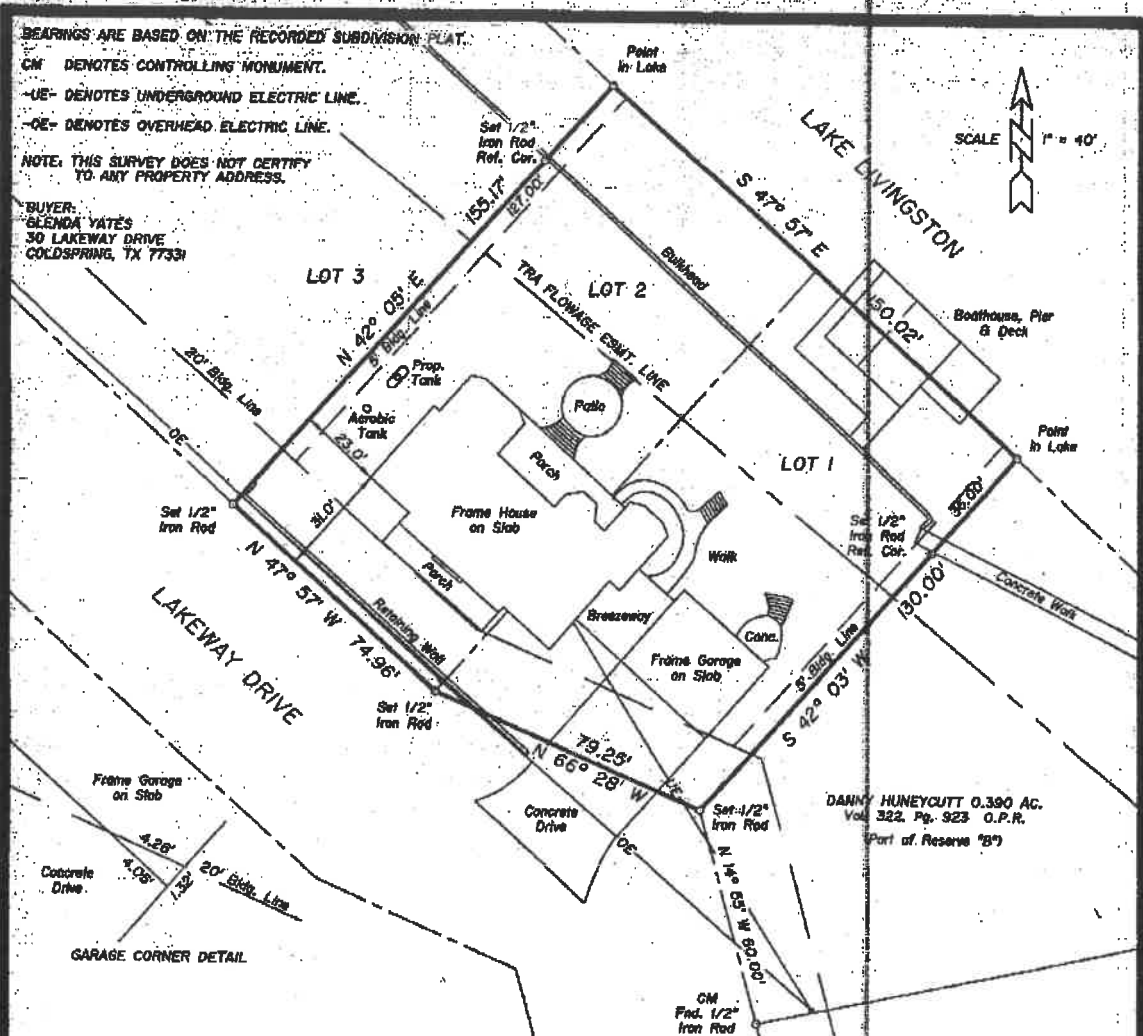

BEARINGS ARE BASED ON THE RECORDED SUBDIVISION PLAT.
 CM DENOTES CONTROLLING MONUMENT.
 -UE- DENOTES UNDERGROUND ELECTRIC LINE.
 -OE- DENOTES OVERHEAD ELECTRIC LINE.
 NOTE: THIS SURVEY DOES NOT CERTIFY TO ANY PROPERTY ADDRESS.

BUYER:
 GLENDA YATES
 30 LAKEWAY DRIVE
 COLDSRING, TX 77331

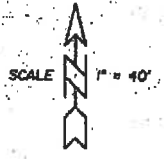

o SURVEY PLAT SHOWING o

LOTS ONE (1) AND TWO (2), BLOCK TWO (2), SECTION ONE (1) OF COLDSRING TERRACE, A SUBDIVISION IN THE JAMES RANKIN SURVEY, A-39, SAN JACINTO COUNTY, TEXAS, AS THE SAME APPEARS UPON THE OFFICIAL MAP OR PLAT, WHICH IS OF RECORD IN VOLUME 113, PAGE 313 OF THE DEED RECORDS OF SAID SAN JACINTO COUNTY, TEXAS.

TO THE LIEN HOLDER AND/OR THE OWNER OF THE PREMISES SHOWN, AND TO ANY TITLE GUARANTY COMPANY:

I, JAMES K. JOHNSON, REGISTERED PROFESSIONAL LAND SURVEYOR No. 1962, DO HEREBY CERTIFY THAT THIS SURVEY WAS MADE ON THE GROUND OF THE PROPERTY LEGALLY SHOWN HEREON, IS CORRECT AND THAT THERE ARE NO APPARENT DISCREPANCIES, CONFLICTS, SHORTAGES IN AREA, BOUNDARY LINE CONFLICTS, ENCROACHMENTS, OVERLAPPING OF IMPROVEMENTS, EASEMENTS OR RIGHT OF WAYS, EXCEPT AS SHOWN HEREON, AND THAT SAID PROPERTY HAS ACCESS TO AND FROM A DEDICATED ROADWAY.

SURVEYED: JULY 15, 2009 MAP REVISED: JULY 16, 2009

BY: *James K. Johnson*
 JAMES K. JOHNSON, P.L.S. No. 1962, TEXAS



COPYRIGHT 2009 LIVINGSTON SURVEYING & MAPPING CORPORATION. THIS SURVEY IS BEING PROVIDED SOLELY FOR THE USE OF THE CURRENT PARTIES AND IT IS NOT TO BE REPRODUCED, ALTERED OR REUSED FOR ANY SUBSEQUENT TRANSACTION.