

ADDRESS: 6050 WARM SPRINGS ROAD

GRAPHIC SCALE



LEGEND

IRON ROD
UTILITY EASEMENT
BUILDING LINE
AERIAL EASEMENT
WOOD FENCE
WROUGHT IRON
CHAIN LINK FENCE

IR
U.E.
B.L.
A.E.
CONCRETE
WOOD

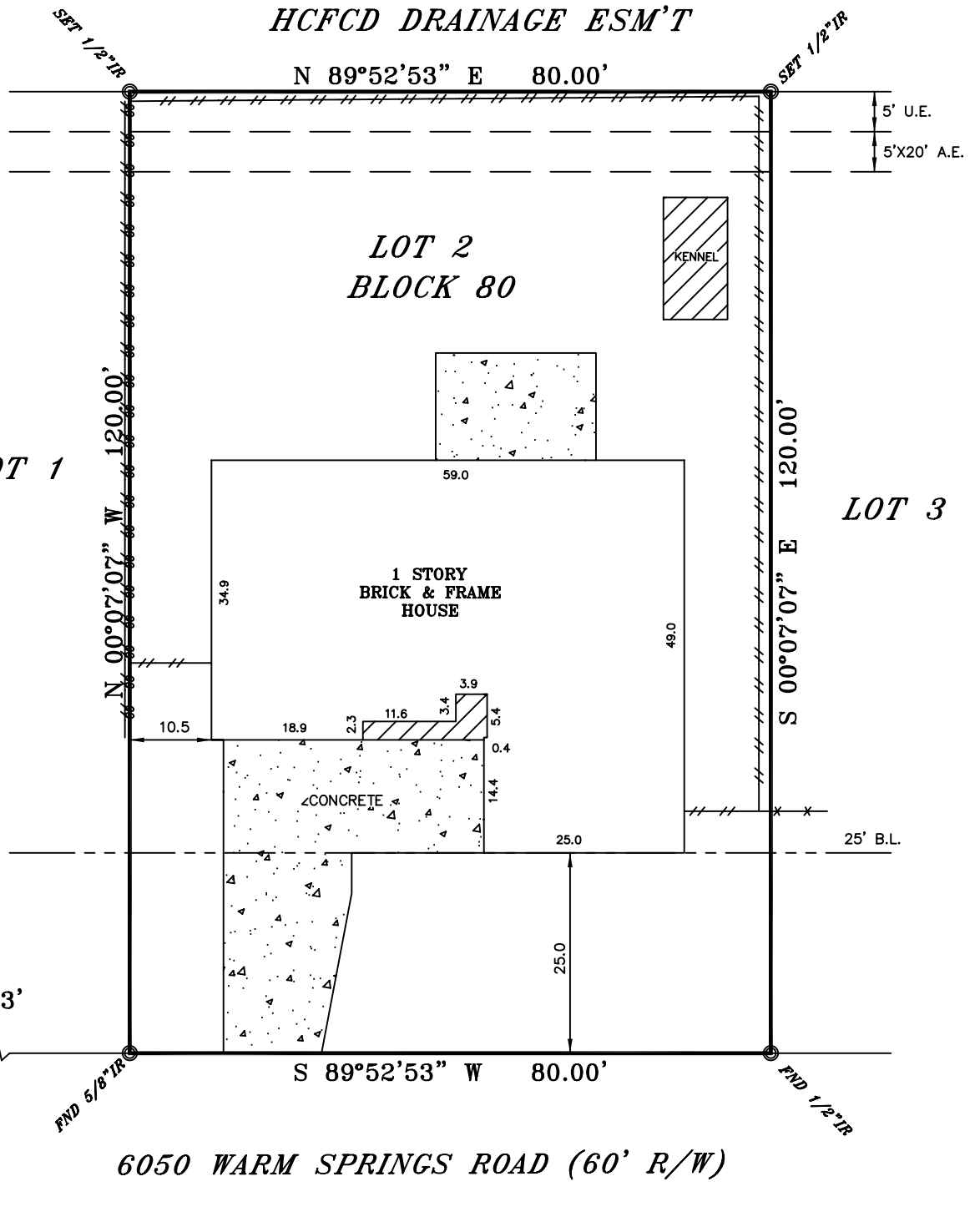

LEGAL DESCRIPTION
Lot 2, Block 80, in PARKWEST, Section 3, a subdivision in Harris County, Texas, according to the map or plat thereof recorded in Volume 75, Page 67 of the Map Records of Harris County, Texas.

THIS PROPERTY IS SUBJECT TO THE FOLLOWING:
RESTRICTIONS - V-75, P-67 HCMR.



BUYER RICH HERWECK
JOB# 1507089
GF# 1500948-CO
DATE 7-30-2015

-ALL BEARINGS ARE BASED ON THE MAP OR PLAT OF RECORDS IF THE SUBJECT PROPERTIES LIES IN A RECORDED SUBDIVISION OF SAID COUNTY.
-THIS SURVEY IS CERTIFIED FOR THE TRANSACTION ONLY. IT IS NOT TRANSFERABLE TO ADDITIONAL INSTITUTIONS OR SUBSEQUENT OWNER.
-SUBJECT TO ANY AND ALL RECORDED AND UNRECORDED EASEMENTS, DEEDS, RESTRICTIONS OR BUILDING LINES THAT MAY APPLY TO SUBJECT PROPERTY.

Any reference to the 100 year flood plain of flood hazard zones are an estimate based on the data shown on the Flood Insurance Rate Map provided by FEMA and should not be interpreted as a study or determination of the flooding propensities of this property. According to the Flood Insurance Rate Map for HARRIS COUNTY, Dated JUNE, 18, 2007, Map No. 48201G 0865 L, the property described lies within "ZONE AE" outside the 500 yr. flood. Flood information is based on graphic plotting only due to inherent inaccuracies on FEMA maps, we can not assume responsibility for exact determination.

ELEVATION EXPRESS LAND SURVEYS
WWW.ELEVATIONEXPRESSLANDSURVEYS.COM
1450 W. GRAND PARKWAY SOUTH
SUITE G-158
KATY, TX 77494
281-674-5685

I DO HEREBY CERTIFY THAT THIS SURVEY WAS THIS DAY MADE ON THE GROUND OF THE PROPERTY LEGALLY DESCRIBED HEREON, IS CORRECT AND THERE ARE NO ENCROACHMENTS EXCEPT SHOWN, AS WAS DONE BY ME OR UNDER MY SUPERVISION, AND CONFORMS TO OR EXCEEDS THE CURRENT STANDARDS AS ADOPTED BY THE TEXAS BOARD OF PROFESSIONAL LAND SURVEYING.