

MAP OR PLAT RECORDED IN CABINET "O", SHEET 157 MONTGOMERY COUNTY MAP RECORDS.

This original work is protected under Copyright Laws, Title 17 United States Code 101 and 102. All violators will be prosecuted to the fullest extent of the law. This survey is being provided solely for the use of the recipients named herein, and no license has been created, express or implied, to copy the survey except as is necessary in conjunction with the original transaction, which shall take place within thirty (30) days from the date adjacent to the signature line hereon. Bearings based on recorded plat. Found or set iron rods at all corners.

LOT 18

LOT 19

Lot subject to restrictions as recorded in Cabinet "O", Sheet 157 of the Map Records of Montgomery County, Texas and also recorded under Montgomery County Clerk's File No.(s): 2001044378, 2002006749, 2006051972, 2006053985 and 2006046563.

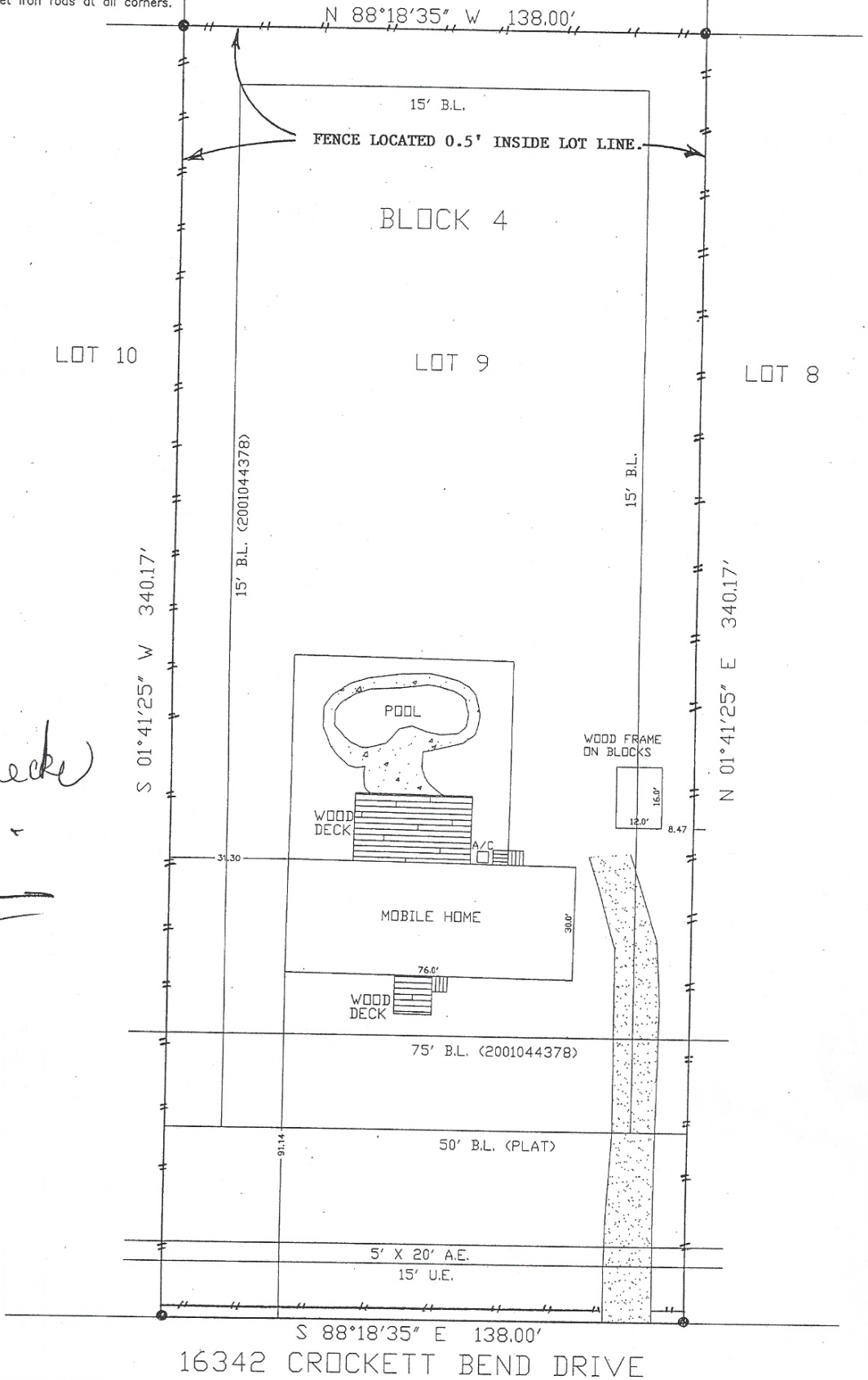

Margaret Reinecke
[Signature]

SURVEY OF
 LOT 9, BLOCK 4, CROCKETT TRACE
 SECTION 1, MONTGOMERY COUNTY, TEXAS

Scale: 1=30'
 Date: 12/23/2013
 Revised:
 Survey By: B.L.S.
 Drawn By: J.A.P.
 For: AMERICAN TITLE
 COMPANY 1319131085

Purchaser: BILLY REINECKE &
 MARGARET REINECKE
 Job No. 1534

THIS PLAT IS AN ACCURATE REPRESENTATION OF THAT SURVEY MADE ON THE GROUND UNDER MY SUPERVISION. THERE ARE NO APPARENT ENCROACHMENTS OR CONFLICTS ACROSS PROPERTY LINES AT THE TIME OF THIS SURVEY, EXCEPT AS SHOWN HEREON.

Billy L. Shanks
 BILLY L. SHANKS R.P.L.S. #1821

BILLY L. SHANKS
 1821

BILLY L. SHANKS
 1414 WAVECREST LN.
 HOUSTON, TEXAS 77062

281-488-1486
 FAX 281-488-5526