

GRAPHIC SCALE

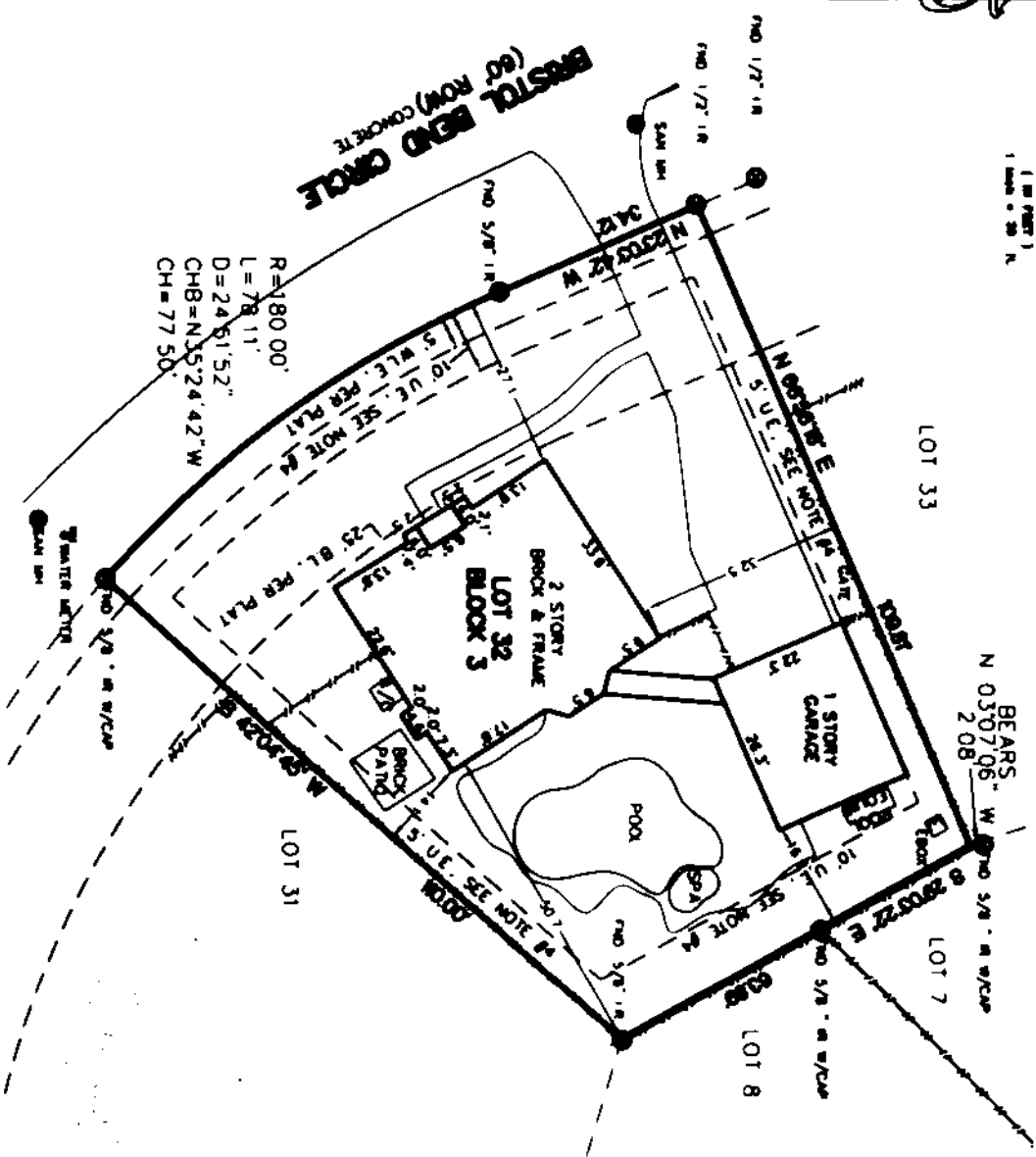

$R=180.00'$
 $L=78.11'$
 $D=24^{\circ}51'52''$
 $CHB=N35^{\circ}24'42''W$
 $CH=77.50'$

I hereby certify to Patrick (agent) that this survey was made on the ground that this plat correctly represents the facts at the time of the survey and there were no encroachments visible on the ground unless otherwise shown.

DATE: September 21, 2010

David J Strauss
 R.P.L.S. 4811
 Date September 21, 2010

LEGEND

- BRS BEARS
- CAB CABINET
- EBX ELECTR. BOX
- IR IRON ROD
- SET 5/8" IRON ROD WITH CAP ("633 TOWN & COUNTRY")
- SMT SHEET
- W/CAP WITH CAP

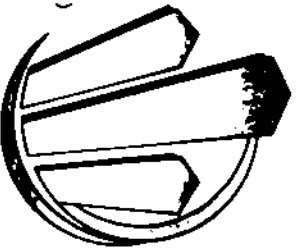

LOT SURVEY
 OF LOT THIRY-TWO (32),
 BLOCK THREE (3), THE WOODLANDS
 VILLAGE OF ALDEN BRIDGE,
 SECTION EIGHT (8),
 CAB. H. SHEET, 10A MR MCT
 HENRY BLOOD SURVEY, A-101
 MONTGOMERY COUNTY, TEXAS

TOWN & COUNTRY SURVEYORS, LLC
 23307 MOUNTAIN PINEWAY SUITE 100
 THE WOODLANDS, TX 77380
 (281) 448-8730
 FAX: (281) 448-8738

- NOTES**
- 1 Bearings based on recorded plat
 - 2 Survey done was done without benefit of site commitment and may not show all easements and other encumbrances of record
 - 3 Flood Statement: I have examined the Federal Emergency Management Agency's Flood Insurance Rate Map for Montgomery County, Texas, Map Number 48139C(0510), effective date of December 19, 1996, and the map indicates this tract to be in "Zone X", determined to be outside 100-year flood plain. No portion of this plat lies within a designated Special Flood Hazard Area, inundated by 100-year flood or Other Flood Areas.

Warning: If this site is not within an identified Special Flood Hazard Area, this statement does not imply that the property and/or the structures thereon will be free from flooding or flood damage. This determination has been made by scaling the property on the referenced map and is not the result of an elevation survey. This flood statement shall not create liability on the part of the surveyor.

4 Utilities Easements shown on survey are per easement listed in the Easements, Restrictions, Easements, Charges and Liens of The Woodlands, by deed recorded under C-1 91348561 OPR MCT