

GF NO. 71-0001827 LSI TITLE  
 ADDRESS: 20403 BARON BEND LANE  
 KATY, TEXAS 77449  
 BORROWER: DAVID TAYLOR AND  
 RACHELL TAYLOR

SCALE: 1" = 25'

# LOT 2, BLOCK 1 HIGHLAND CREEK RANCH, SECTION 6

ACCORDING TO THE MAP OR PLAT THEREOF RECORDED  
 AT FILM CODE NO. 601244 OF THE MAP RECORDS  
 OF HARRIS COUNTY, TEXAS

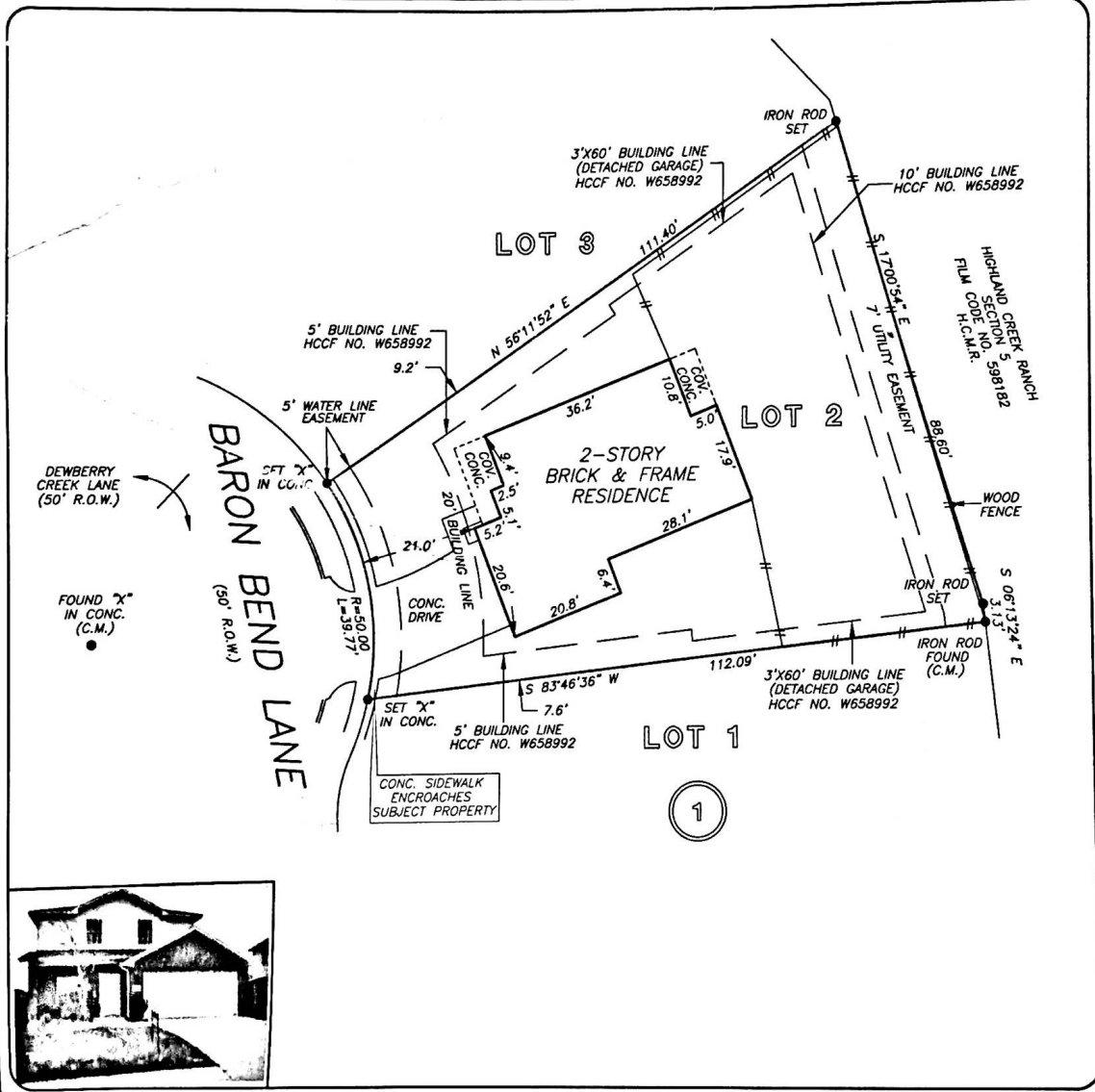

THIS PROPERTY DOES NOT LIE WITHIN THE 100 YEAR FLOOD PLAIN AS PER FIRM PANEL NO. 48201C, 0415 L MAP REVISION: 06/18/07 ZONE X BASED ONLY ON VISUAL EXAMINATION OF MAPS. INACCURACIES OF FEMA MAPS PREVENT EXACT DETERMINATION WITHOUT DETAILED FIELD STUDY

A SUBSURFACE INVESTIGATION WAS BEYOND THE SCOPE OF THIS SURVEY

RECORD BEARING: FILM CODE NO. 601244 H.C.M.R.

I HEREBY CERTIFY THAT THIS SURVEY WAS MADE ON THE GROUND, THAT THIS PLAT CORRECTLY REPRESENTS THE FACTS FOUND AT THE TIME OF SURVEY AND THAT THERE ARE NO ENCROACHMENTS APPARENT ON THE GROUND, EXCEPT AS SHOWN HEREON. THIS SURVEY IS CERTIFIED FOR THIS TRANSACTION ONLY AND ABSTRACTING PROVIDED IN THE ABOVE REFERENCED TITLE COMMITMENT WAS RELIED UPON IN PREPARATION OF THIS SURVEY.

GEORGE GALE  
 PROFESSIONAL LAND SURVEYOR  
 NO. 4678  
 JOB NO. 09-02482  
 MARCH 13, 2009



BEVERLY WARD  
 281-578-4000

**LSI**

DIXIE GOAD  
 817-430-5808



PRECISION SURVEYORS, INC.

1-800-LANDSURVEY 281-496-1586  
 1-800-526-3787 FAX 281-496-1867  
 14825 MEMORIAL DRIVE SUITE B100 HOUSTON, TEXAS 77079