

RESIDENTIAL LAND SURVEYORS, INC.

5320 GULFTON ~ SUITE #8
HOUSTON, TEXAS. 77081
PHONE: (713) 667-0434
FAX: (713) 667-0323

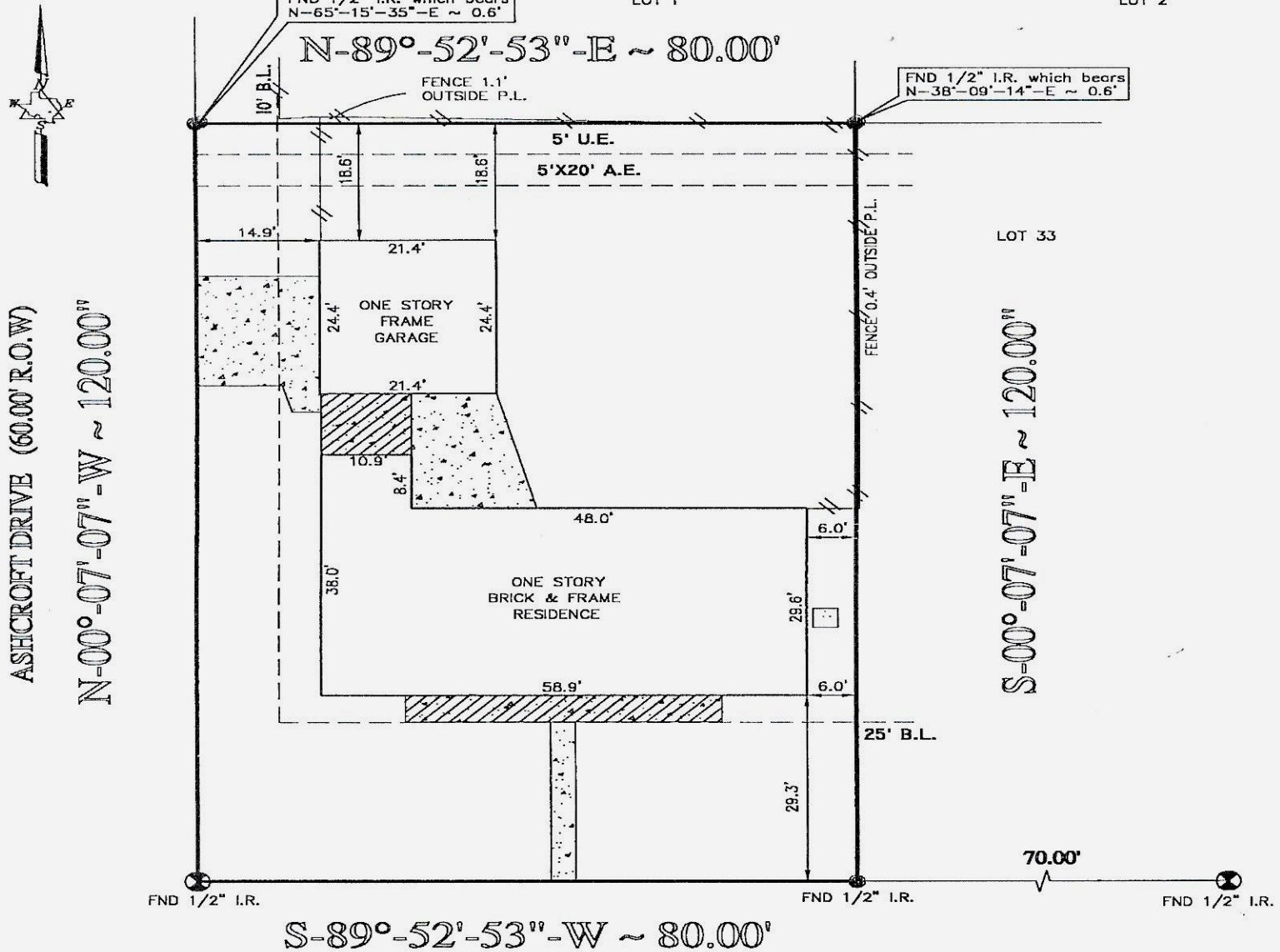

5830 ARBOLES DRIVE (60.00' R.O.W)
HOUSTON, TEXAS 77035

* NOTE: SUBJECT PROPERTY SUBJECT TO RECORDED RESTRICTIONS, REGULATIONS, & ORDINANCES IF ANY.

BEARINGS SHOWN REFERENCED TO:
S-89°-52'-53"-W along ARBOLES DRIVE

LEGEND	
CONCRETE	IRON FENCE
COVERED	CHAIN LINK FENCE
ASPHALT	WOOD FENCE
CONTROLLING MONUMENT	

THIS SURVEY DOES NOT CONSTITUTE A TITLE SEARCH BY THE SURVEYOR. SURVEYOR HAS MADE NO INVESTIGATION OR INDEPENDENT SEARCH FOR EASEMENTS OF RECORD, ENCUMBRANCES OR RESTRICTIVE COVENANTS, AS SHOWN HEREON AND ARE DEFINED BY TITLE COMMITMENT NO. 223889 PREPARED BY CHICAGO TITLE CO. DATED 05-05-98.

I, the undersigned registered professional land surveyor, do hereby state that the plat shown hereon represents a boundary survey made on the ground under my direction and supervision on the tract or parcel of land, according to the map or plat thereof, indicated below.

drawn by: Jeffery Prada

LAND BOUNDARY SURVEY OF

LOT 34 BLOCK 69 OF WESTBURY SECTION 3
 RECORDED IN VOLUME 50 PAGE 14-A MAP RECORDS HARRIS
 COUNTY, TEXAS.
 BORROWER: MICHAEL S. DUNHAM
 TITLE COMPANY CHICAGO TITLE COMPANY G.F.# 223889
 SURVEYED FOR: DHH MORTGAGE
 100 YEAR FLOOD INFORMATION F.I.R.M.# 48201C PANEL# 0865J ZONE "X" REVISED 11-06-96
 DATE: 05-21-98 SCALE: 1"=20' JOB NO. 1250-98

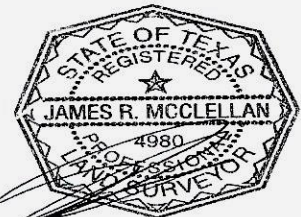

SURVEYOR REGISTRATION