

ADDRESS : 406 ENNIS STREET  
HOUSTON, TEXAS 77003

BUYER : ROBERTO SPIKOL

MORTGAGE : HOUSTONIAN MORTGAGE  
GROUP, INC.

A LAND TITLE SURVEY OF  
LOT 2, BLOCK 1, OF PRESTON LOFTS,  
A SUBDIVISION IN HARRIS COUNTY, TEXAS, ACCORDING  
TO THE MAP OR PLAT THEREOF RECORDED IN  
FILM CODE NO. 662017 OF THE MAP RECORDS  
OF HARRIS COUNTY, TEXAS  
(BEARINGS BASED THE RECORDED PLAT)

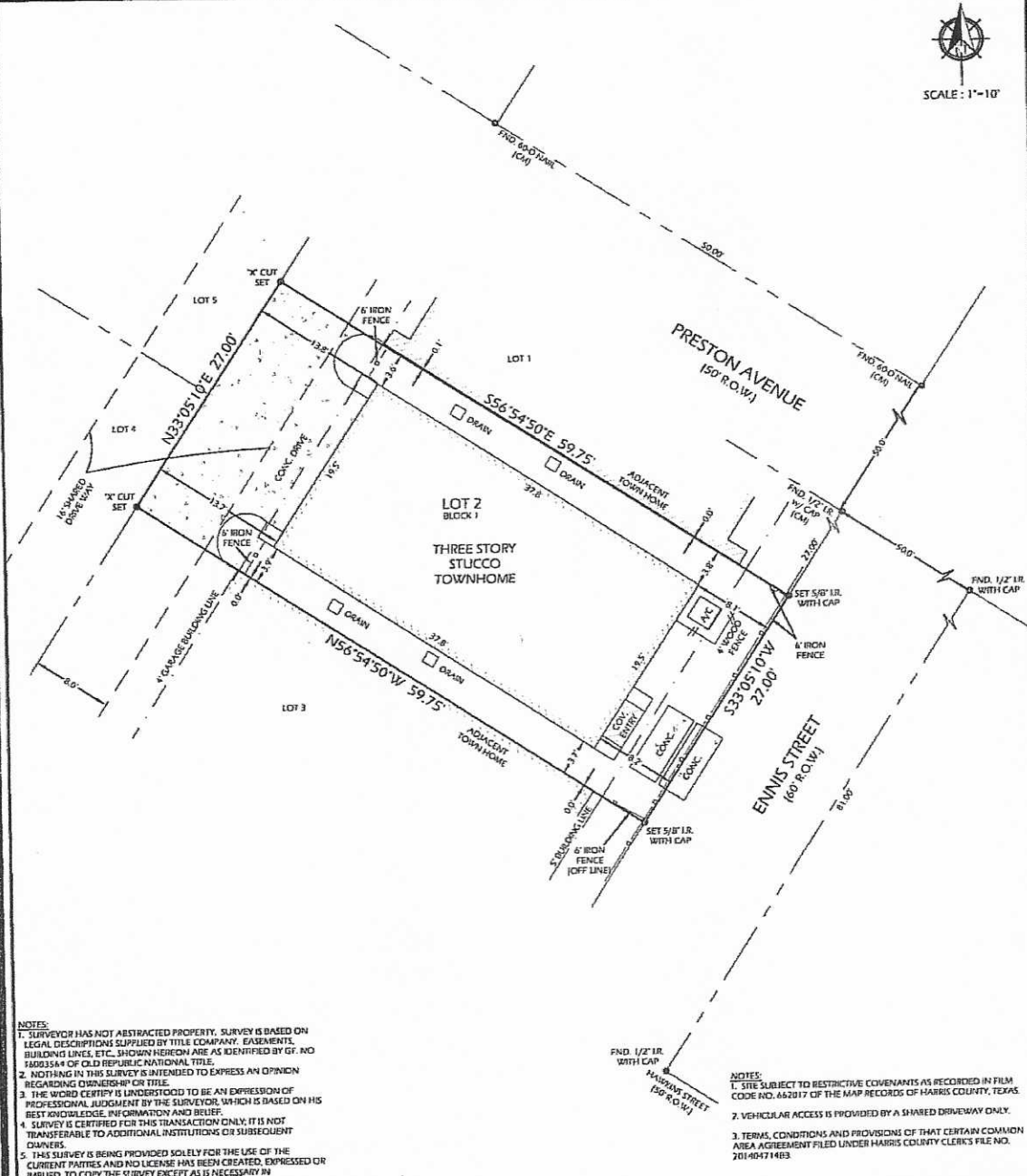

NOTES:  
1. SURVEYOR HAS NOT ABSTRACTED PROPERTY. SURVEY IS BASED ON LEGAL DESCRIPTIONS SUPPLIED BY TITLE COMPANY, EASEMENTS, BUILDING LINES, ETC. SHOWN HEREON ARE AS IDENTIFIED BY GF. NO 14093544 OF OLD REPUBLIC NATIONAL TITLE.  
2. NOTHING IN THIS SURVEY IS INTENDED TO EXPRESS AN OPINION REGARDING OWNERSHIP OR TITLE.  
3. THE WORD CERTIFY IS UNDERSTOOD TO BE AN EXPRESSION OF PROFESSIONAL JUDGMENT BY THE SURVEYOR, WHICH IS BASED ON HIS BEST KNOWLEDGE, INFORMATION AND BELIEF.  
4. SURVEY IS CERTIFIED FOR THIS TRANSACTION ONLY; IT IS NOT TRANSFERABLE TO ADDITIONAL INSTITUTIONS OR SUBSEQUENT OWNERS.  
5. THIS SURVEY IS BEING PROVIDED SOLELY FOR THE USE OF THE CURRENT PARTIES AND NO LICENSE HAS BEEN CREATED, EXPRESSED OR IMPLIED, TO COPY THE SURVEY EXCEPT AS IS NECESSARY IN CONJUNCTION WITH THE ORIGINAL TRANSACTION.

NOTES:  
1. SITE SUBJECT TO RESTRICTIVE COVENANTS AS RECORDED IN FILM CODE NO. 662017 OF THE MAP RECORDS OF HARRIS COUNTY, TEXAS.  
2. VEHICULAR ACCESS IS PROVIDED BY A SHARED DRIVEWAY ONLY.  
3. TERMS, CONDITIONS AND PROVISIONS OF THAT CERTAIN COMMON AREA AGREEMENT FILED UNDER HARRIS COUNTY CLERK'S FILE NO. 2014071463.

DATE: 09-01-2016  
REVISION:  
DRAWN BY: JZ  
APPROVED BY: DWG  
PROJECT NO: GL-3272  
FLOOD INFORMATION  
PROPERTY IS NOT IN THE 100 YEAR FLOOD ZONE. THIS PROPERTY LIES IN ZONE "X" ACCORDING TO FIRM MAP NO. 4820160001 DATED 06-09-2014  
BY GRAPHIC PLOTTING ONLY, WE DO NOT ASSUME RESPONSIBILITY FOR EXACT DETERMINATION.

*Daniel W. Goodale*  
I HEREBY CERTIFY THAT THIS SURVEY WAS MADE ON THE GROUND UNDER MY SUPERVISION AND THAT IT CORRECTLY REPRESENTS THE FACTS FOUND AT THE TIME OF THE SURVEY. THERE WERE NO ENCUMBRANCES APPARENT ON THE GROUND EXCEPT AS SHOWN HEREON.



LEGEND:  
H.C.M.R. - HARRIS COUNTY MAP RECORD  
H.C.D.R. - HARRIS COUNTY DEED RECORD  
H.C.C.F. - HARRIS COUNTY CLERK FILE  
R.O.W. - RIGHT OF WAY  
C.M. - CONTROL MONUMENT  
I.R./P. - IRON ROD/IRON PIPE  
B.L. - BUILDING LINE  
U.E. - UTILITY EASEMENT  
A.E. - AERIAL EASEMENT  
F.H. - FIRE HYDRANT  
W.M. - WATER METER  
G.M. - GAS METER  
E.M. - ELECTRIC METER  
P.P. - POWER POLE  
O.H. - OVERHEAD UTILITY LINES



GREENLEAF LAND SURVEYS, LLC  
10900 NORTHWEST FWY  
SUITE # 129  
HOUSTON, TEXAS 77092



DIR: 832-668-5003 FAX: 832-553-7210  
FIRM # 10193977  
orders@gllsurveys.com  
www.greenleaflandsurveys.com

*Robert Spikol by Daniel W. Goodale - A-Horkey in fact*