

1985

Imagery Date: 1/18/2020 30°32'01.07" N 95°55'59.00" W elev 0 ft eye alt 799 ft

Google Earth



**REFERENCE LAYERS**

- NFHL Data Available
- FIRM Panel Boundary
- LOMR Boundary

**SPECIAL FLOOD HAZARD AREAS**

- 1% Annual Chance Flood Hazard  
Zone A, AE, A99, A O, AH, AR, V, VE
- Regulatory Floodway

**OTHER AREAS OF FLOOD HAZARD**

- 0.2% Annual Chance Flood Hazard  
Zone X
- Future Conditions 1% Annual  
Chance Flood Hazard Zone X
- Area with Reduced Flood Risk  
due to Levee Zone X
- NO SCREEN  
Areas Outside the 0.2% Annual  
Chance Floodplain Zone X
- Areas of Undetermined Flood  
Hazard Zone D

**CROSS SECTIONS & BFES**

- Cross Sections with 1% Annual  
Chance Water Surface Elevation
- Coastal Transect
- Coastal Transect Baseline
- Profile Baseline
- Base Flood Elevation

**SUPPORTING INFORMATION**

- Limit of Study
- Jurisdictional Boundary

Lot 10

© 2021 Google

Google Earth

1985

Imagery Date: 1/18/2020 30°32'11.11" N 95°55'57.13" W elev 0 ft eye alt 6420 ft

SSURGO | tx185 | 0.08 seconds | 1 cache ratio | BBOX:(-95.9347, 30.5328) (-95.9314, 30.5345) | 14 acres

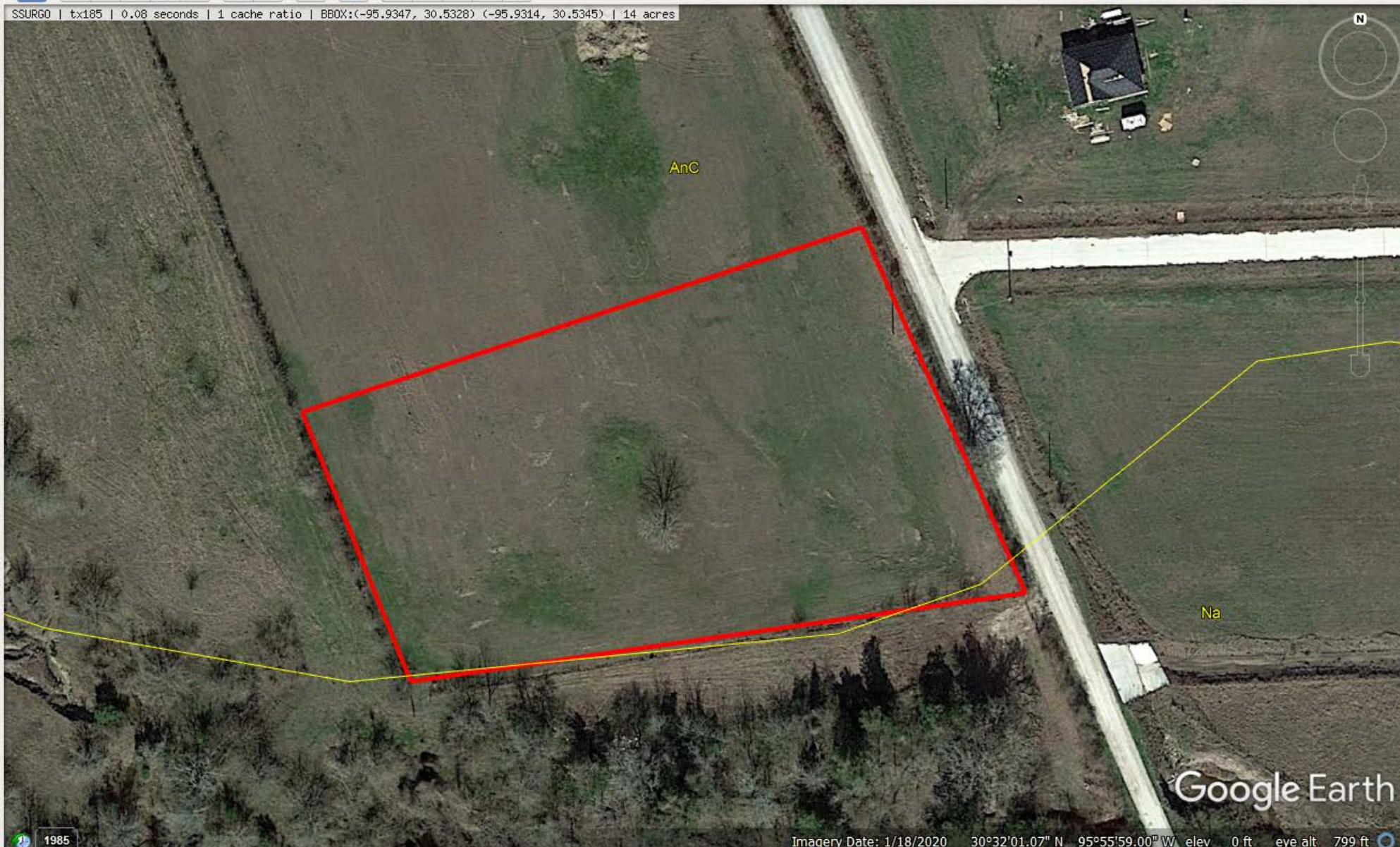

Google Earth

1985

Imagery Date: 1/18/2020 30°32'01.07" N 95°55'59.00" W elev 0 ft eye alt 799 ft



© 2021 Google

Google Earth  
Earth Point

1985

30°32'05.39" N 95°55'43.62" W elev 0 ft eye alt 2072 ft