

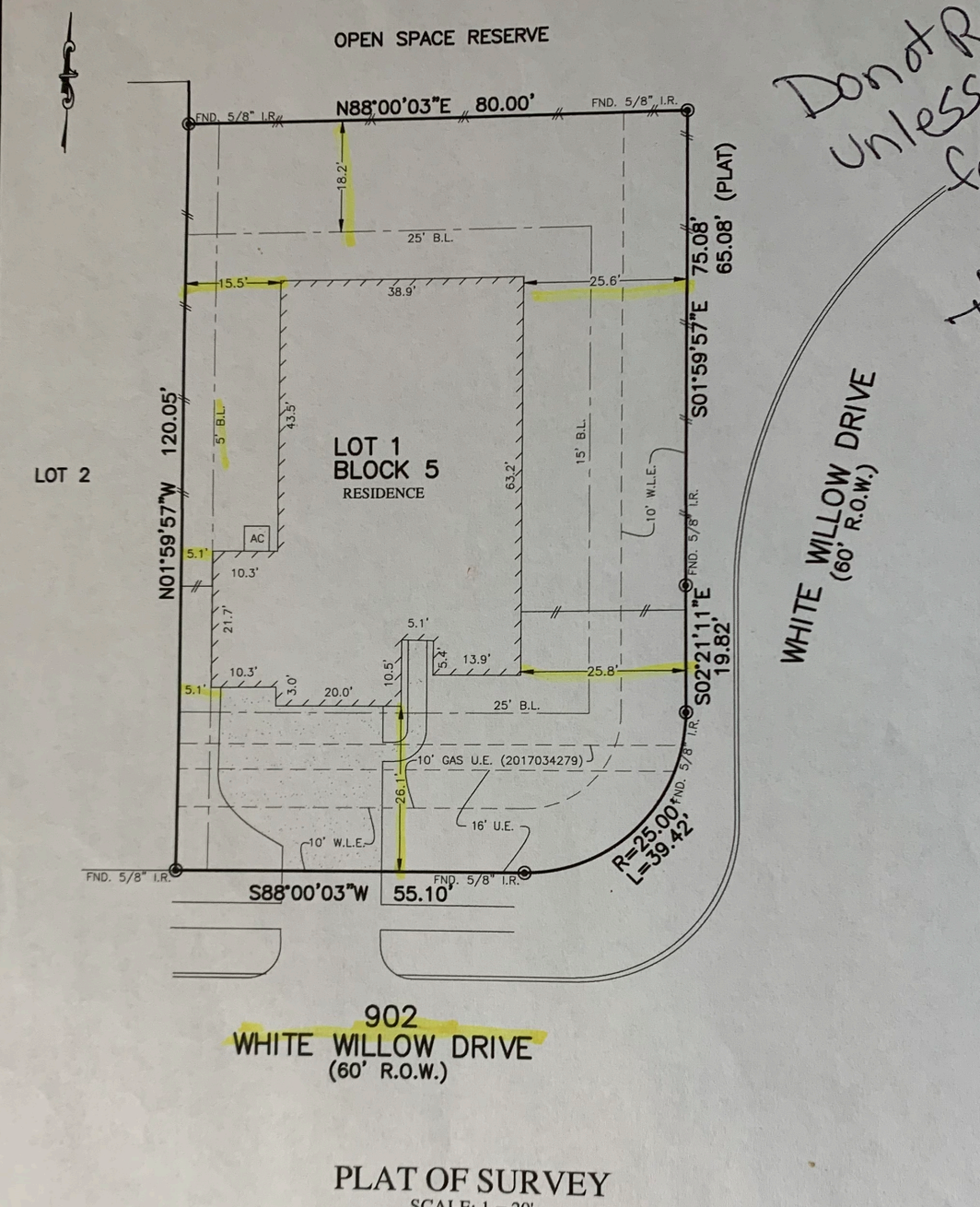

PLATWORK	B.L. BUILDING LINE	CONC. CONCRETE	BLDG. BUILDING	⊗ LIGHT POLE	⊗ MANHOLE
PROPERTY LINE	G.B.L. GARAGE BUILDING LINE	S.S.E. SANITARY SEWER EASEMENT	D.E. DRAINAGE EASEMENT	⊗ ELECTRIC BOX	⊗ GRATE DRAIN
BUILDING LINE	U.E. UTILITY EASEMENT	STMS.E. STORM SEWER EASEMENT	E.E. ELECTRIC EASEMENT	⊗ FIBER OPTIC	⊗ FIRE HYDRANT
EASEMENT	W.L.E. WATER LINE EASEMENT	(B.G.) BUILDER GUIDELINES	○ WATER VALVE	⊗ TELEPHONE PEDESTAL	
WOODEN FENCE	ELEV. ELEVATION	FND. FOUND	○ PROPERTY CORNER	⊗ GAS METER	
WROUGHT IRON FENCE	T.O.F. TOP OF FORM	I.R. IRON ROD	⊗ POWER POLE	⊗ CABLE PEDESTAL	
CHAIN LINK FENCE	F.F. FINISHED FLOOR	I.P. IRON PIPE	⊗ PAD MOUNTED TRANSFORMER	⊗ WATER METER	⊗ MANHOLE & INLET
OVERHEAD ELECTRIC	EXT. EXTENDED	R.O.W. RIGHT-OF-WAY		⊗ GUY ANCHOR	⊗ INLET



Don't Remove unless you work for Texas City, Steve

NOTES:
 1. ALL BEARINGS SHOWN HEREON ARE BASED ON THE RECORDED PLAT.
 2. SURVEYOR HAS NOT ABSTRACTED THE SUBJECT PROPERTY. ABSTRACTING BY TITLE COMPANY ONLY. ALL EASEMENTS, RESTRICTIONS AND OTHER MATTERS OF RECORD KNOWN TO SURVEYOR ARE SHOWN AND ARE BASED ON THE RECORDED PLAT AND/OR TITLE REPORT. ALLPOINTS LAND SURVEY, INC. IS NOT LIABLE FOR ANY DAMAGES DUE TO INFORMATION NOT PROVIDED TO SURVEYOR OR BUILDER PLACING ANY IMPROVEMENTS WITHIN A BUILDING LINE OR EASEMENT.

FOR: COLINA HOMES
 ADDRESS: 902 WHITE WILLOW DRIVE
 ALLPOINTS JOB#: CO151205 BY: AF
 G.F.:
 JOB:

**LOT 1, BLOCK 5,
 HERON'S LANDING, SECTION 1, AMENDING PLAT,
 DOC. NO. 2017018841, OFFICIAL RECORDS,
 GALVESTON COUNTY, TEXAS**

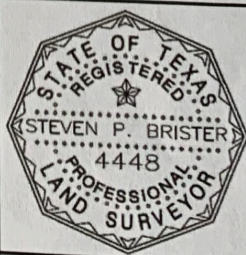

I HEREBY CERTIFY THAT THIS PLAT REPRESENTS THE RESULTS OF A SURVEY MADE ON THE GROUND, ON THE 20TH DAY OF JUNE, 2018.

Steven P. Brister

FLOOD ZONE: B
 COMMUNITY PANEL:
 4855140035C
 EFFECTIVE DATE: 5/2/1983
 LOMR: DATE: