

GF NO. 000441699 CHICAGO TITLE
 ADDRESS: 10 EAST BROKEN OAK COURT
 THE WOODLANDS, TEXAS 77381
 BORROWER: LAURA E. BALDWIN

LOT 38, BLOCK 2 THE WOODLANDS, VILLAGE OF PANTHER CREEK, SECTION 2

ACCORDING TO THE MAP OR PLAT THEREOF RECORDED
 IN CABINET B, SHEETS 101-A THROUGH 102-B OF THE MAP
 RECORDS OF MONTGOMERY COUNTY, TEXAS

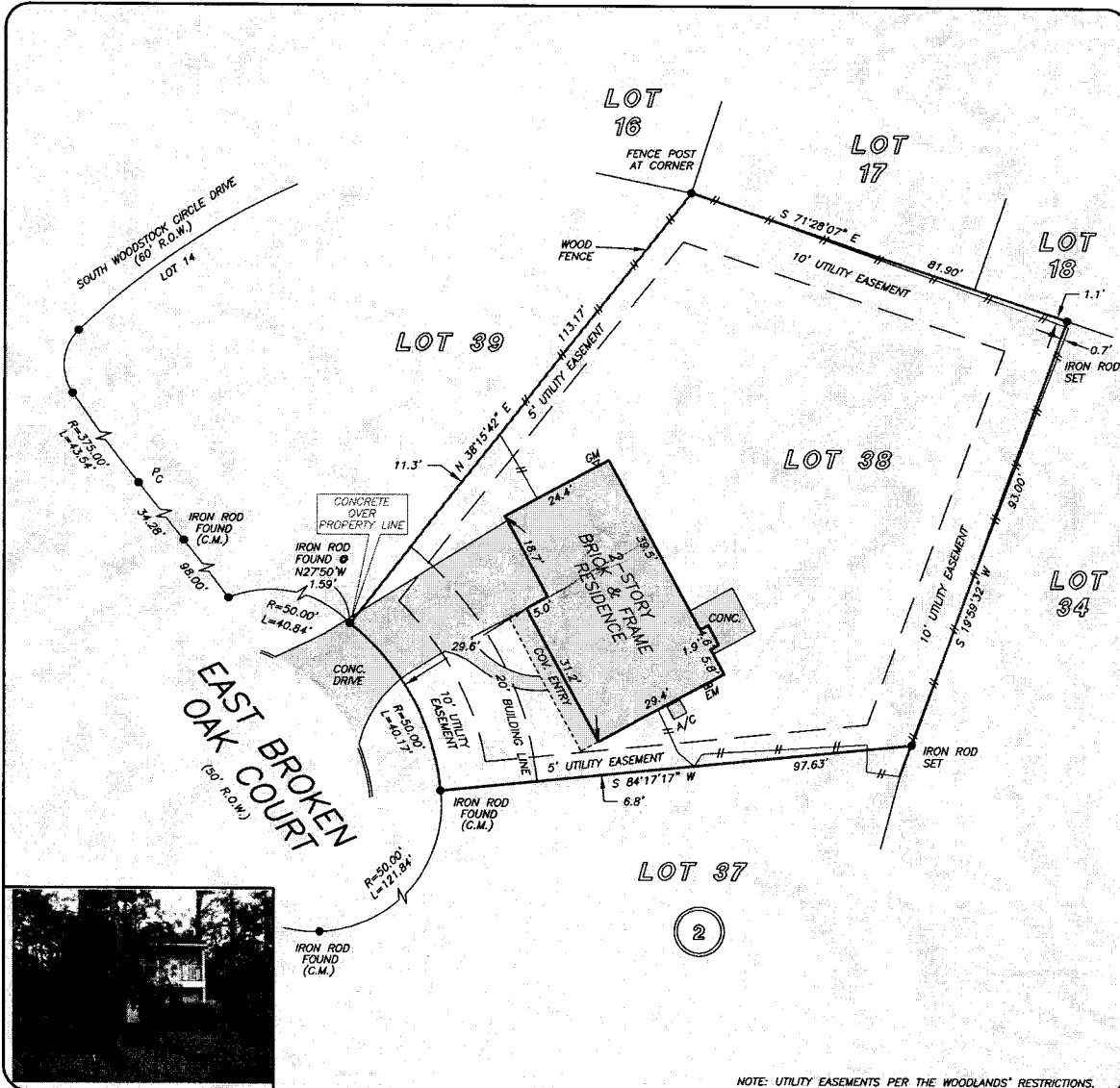

NOTE: UTILITY EASEMENTS PER THE WOODLANDS' RESTRICTIONS.

THIS PROPERTY DOES NOT LIE WITHIN THE
 100 YEAR FLOOD PLAIN AS PER FIRM
 PANEL NO. 48339C 0520 F
 MAP REVISION: 12/19/1996
 ZONE X
 BASED ONLY ON VISUAL EXAMINATION OF MAPS.
 INACCURACIES OF FEMA MAPS PREVENT EXACT
 DETERMINATION WITHOUT DETAILED FIELD STUDY

A SUBSURFACE INVESTIGATION
 WAS BEYOND THE SCOPE OF THIS SURVEY

RECORD BEARING: CAB. B, SHTS 101A-102B M.C.M.R.

I HEREBY CERTIFY THAT THIS SURVEY WAS MADE
 ON THE GROUND, THAT THIS PLAT CORRECTLY
 REPRESENTS THE FACTS FOUND AT THE
 TIME OF SURVEY AND THAT THERE ARE NO
 ENCROACHMENTS APPARENT ON THE GROUND,
 EXCEPT AS SHOWN HEREON. THIS SURVEY IS
 CERTIFIED FOR THIS TRANSACTION ONLY AND
 ABSTRACTING PROVIDED IN THE ABOVE
 REFERENCED TITLE COMMITMENT WAS RELIED
 UPON IN PREPARATION OF THIS SURVEY.

ALLEN D. HUGHES
 PROFESSIONAL LAND SURVEYOR
 NO. 3891
 JOB NO. 06-13686
 NOVEMBER 30, 2006
 REVISED: DECEMBER 05, 2006

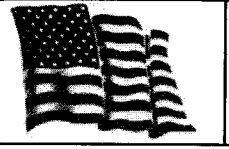
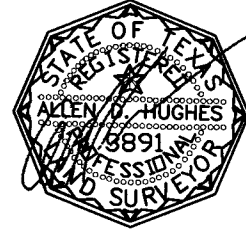

ANN NEWTON
 281-364-8110



PRECISION SURVEYORS, INC.

1-800-LANDSURVEY 281-496-1586
 1-800-526-3787 FAX 281-496-1867
 14925 MEMORIAL DRIVE SUITE B100 HOUSTON, TEXAS 77079