

E. SPURGEON STREET

N 59° 37' 55" E 177.41'

N 59° 44' 08" E

P.O.B.
S 31° 00' 41" E 122.67'

N 59° 44' 08" E

LOT 8 BLOCK 5
15,323 SQ. FT. OR
0.352 ACRES

LOT 7 BLOCK 5
15,407 SQ. FT. OR
0.354 ACRES

DON LA
AND WIFE PL & CO

S 59° 44' 08" W

MOORE STREET
(ARROW WIDE PUBLIC HIGHWAY)

S 30° 40' 35" E 514.00'

GRANT CALL
AP-38387
R-304.80
E-184.65
CB-812.5812E
LC-101.184

Δ=34.4237°
R=304.80'
E=184.65'
CB=812.5812E
LC=101.184'

GRANT CALL
AP-38387
R-304.80
E-184.65'
CB=812.5812E
LC=101.184'

Δ=0° 16' 13"
R=430.60'
E=2.07'
CB=51° 01' 7"
LC=2.07'

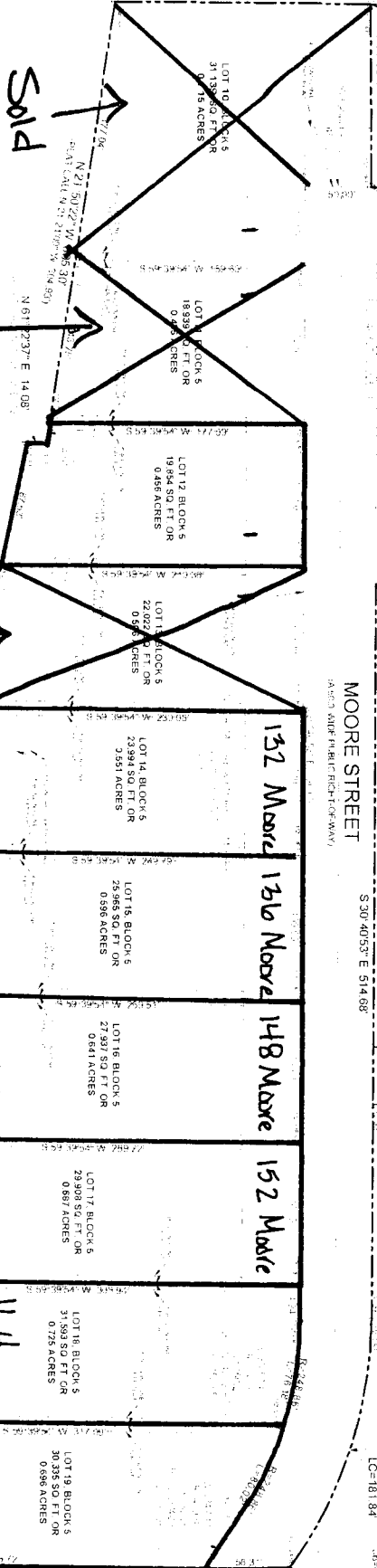

S 59° 39' 54" W 342.03'

WILL GET ADDRESS NOT WILL

WILL GET ADDRESS NOT WILL

Sold

Sold

Sold

N 19° 18' 18" E 112.27'