

E. SPURGEON STREET

N 59° 37' 55" E 177.41'

N 59° 44' 08" E

P.O.B.  
S 31° 00' 41" E 122.67'

LOT 8 BLOCK 5  
15,323 SQ. FT. OR  
0.352 ACRES

LOT 7 BLOCK 5  
15,407 SQ. FT. OR  
0.354 ACRES

DON LA  
AND WIFE PL. & C.R.

S 59° 44' 08" W

MOORE STREET  
LAND AND PUBLIC HIGHWAY

S 30° 40' 35" E 514.00'

GRANT CALL  
AP-3387  
R-304.80  
E-184.65  
CB-812.5812E  
LC-101.184

GRANT CALL  
AP-3387  
R-304.80  
E-184.65  
CB-812.5812E  
LC-101.184

A-01613  
R-430.60  
E-207  
CB-811017E  
LC-207

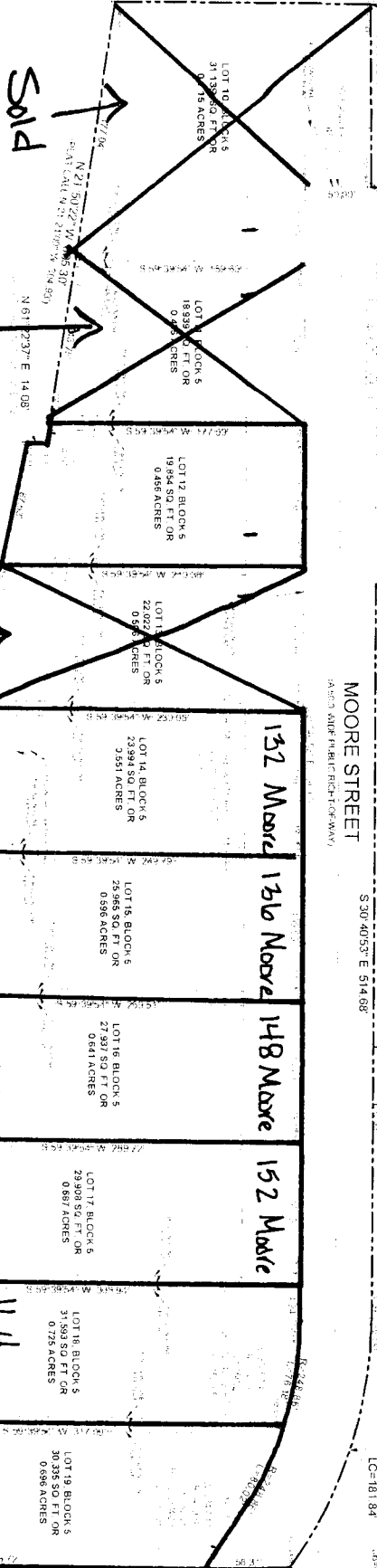

Sold

Sold

Sold

Will Get Address Nxt Wk

WILLIAM R. BRASHLEY SURV.  
ABSTRACT NO. 179

WILLIAM R. BRASHLEY SURV.  
ABSTRACT NO. 179

S 59° 39' 54" W 342.03'